

(2575)

242.5 (TO SUIT)

STD. RINGS (No. OFF-3)

200

68

4mm STEEL

150

6

LIST OF PARTS

ITEM NO.	DESCRIPTION	LENGTH	WIDTH	THICKNESS
1	TOP PLANKS	247.5	150	25
2	BOTTOM PLANKS	247.5	150	25
3	SIDE PLANKS	150	150	25
4	END PLANKS	140	150	25
5	TOP & BOTTOM BATTENS	190	62	25
6	SIDE BATTENS	200	62	25
7	4 END BATTENS	200	62	25
8	HANDLE	190	62	25
9	1st SUPPORT	140	150	50
10	1st SUPPORT	140	150	50
11	1st SUPPORT	140	150	50
12	1st SUPPORT	140	150	50
13	F.E.T.	AS REQUIRED		

NOTE: (1) ALL WOODEN MEMBERS EXCEPT THE TOP PLANKS SHOULD BE FIRED WITH 63MM G10 IRON ROLL WITH 25 M.M. WOODEN SOLE.

-ND NAILS

(2) THE TOP PLANKS SHOULD BE SCREWED UP WITH 25 M.M. WOODEN SOLE.

(3) THE STOPS SHOULD BE GREASED AND KEPT WITH WATER PROOF PAINT PROPERLY.

M.T.L. MANGIN'S OR EQUIV. ANY ONE TO SPEC. NO. IND/65/154-K WITH PRESERVATIVE TREATMENT.

NOTE: (4) 20MM WIDTH X 4MM THICKNESS STRIP TO BE FITTED WITH THREE SIDES OF THE BATTENS (FRONT, REAR & BOTTOM) EXCEPT THE TOP BATTENS BY 57MM LONG NAILS PROPERLY.

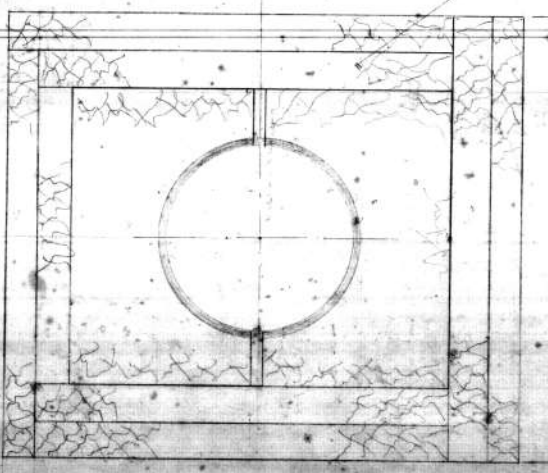

SECTIONAL VIEW OF 'A-A'

G.S.F. SKETCH NO. C0-385/A

PACKING BOX FOR BALLISTIC CRUSHER BARREL ASSY. (K2-TK6-689-00002)

DRAWN BY

CHECKED BY

REF. MEMO NO. SD/1106-P.001 DT. 14.6.96

APPROVED BY