DRAWING NUMBER 184.01.028

SHEET No. 1 OF 1

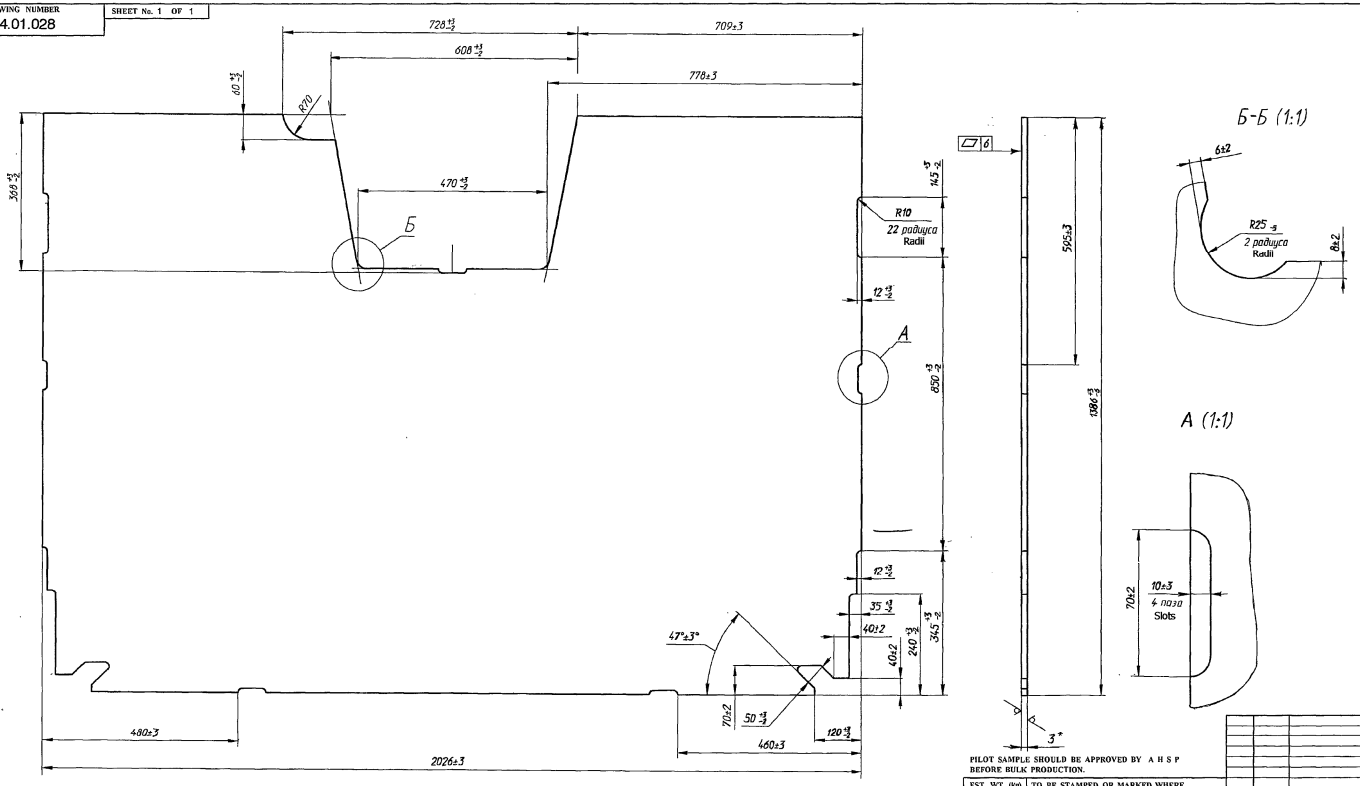

Rz630 (√)

1. Допускаются радиусы скруглении 0^{+6} мм.
2. Допускается контур детали контролировать шаблоном, построенным по номинальным размерам детали. Отклонение не более 2 мм.
3. *Размер для справок.
4. Покрытие
   Эмаль МС-17 черная или ПФ-910 темно-серая.
   Требования по 520.ТУ5.
5. Остальные требования по 520.ТУ1.

1. Rounding off radius by 0^{+6} mm. is allowed.
2. Contour of component may be checked with gauge, made as per nominal dimension of component. Deviation should not exceed 2mm.
3. *Dimension for reference.
4. Coating: Enamel MC-17 Black or ПФ-910 dark gray
   Requirements should be as per specifications 520.TY5.
5. Other requirements should be as per specifications 520.TY1.

PILOT SAMPLE SHOULD BE APPROVED BY A H S P BEFORE BULK PRODUCTION.

EST. WT (kg)	TO BE STAMPED OR MARKED WHERE INDICATED THUS # (LETTERS)
61	

ALL SHARP EDGES AND CORNERS TO BE REMOVED UNLESS OTHERWISE STATED MACHINED CORNERS TO HAVE R OUTSIDE R INSIDE EQUIVALENT CHAMFERS ARE PERMISSIBLE

ISSUE	DATE	NATURE OF AMENDMENTS

DRN	[signature]	MATERIAL:- SHEET 3 GOST 19903-74	USED ON:- 188.01.021ch-2ch
CHD	[signature]	K 270B 5-III-10un GOST 16523-97	
APPD	[signature]	CONTROLLERATE OF QUALITY ASSURANCE (HEAVY VEHICLES) AVADI	
DATE	26-10-04		
SCALE:- 1 : 5			
DIMENSIONS IN mm		TITLE:- 2ND PLATE	
TOLERANCE ON DIMNS UNLESS OTHERWISE STATED IS: 2102-69			
ALL THREADS TO CONFORM TO		D S CAT NUMBER	DRAWING NUMBER 184.01.028

DRG. INDIANISED BASED ON RUSSIAN ORIGINAL ISSUE-1

356
SUPPLY CODE
U-01-1-2
D90038

F-59
15
SIZE A3x3