

**CASE CARRYING, F.R.P. OFF.N.S. FOR 84 mm. CARL GUSTAV, GUN
FASTENER SET, TURN LOCK
EYE, LOCKING**

DRG. No.:-
IRDE-328/5

MCT-1370

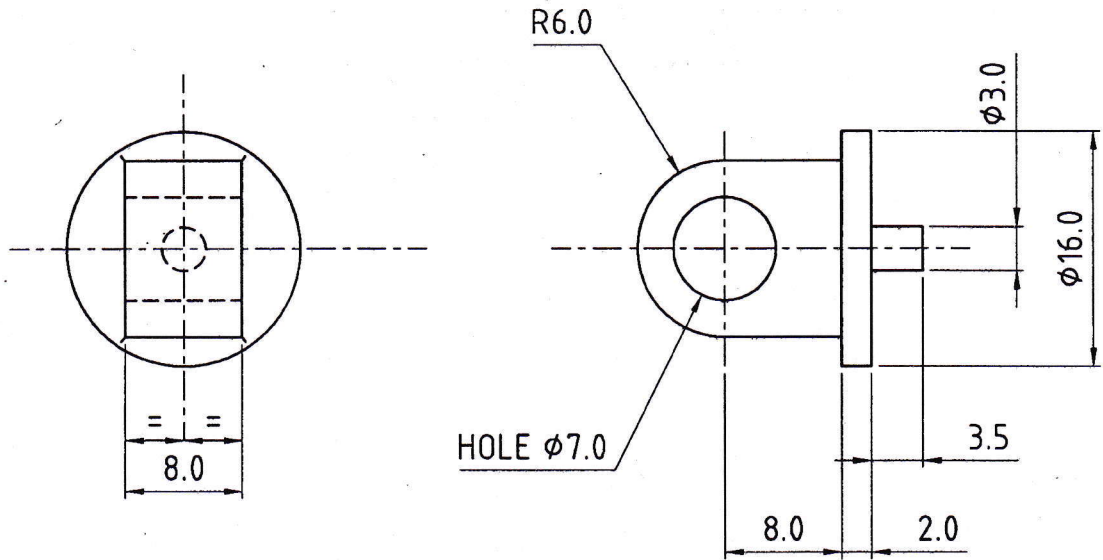

FOR TRADE OFFICE
Date of Issue 12/03/2018
dyf

MATL. :-
STEEL IS:1570 (Pt.-2)-1979, STEEL DESIGNATION 30C8.

FINISH :- APPLY PRIMER TO IS:2074-1962 AND THEN PAINTED (ISC-294 TO IS:5-1978) OF IS:8982-1978; EXCEPT BEARING SURFACES.

ALL DIMENSIONS ARE MM.
IMPORTANT DIMENSIONS MARKED THUS ●
INFORMATION MARKED THUS † TO BE MARKED ON.

		DT.-25.4.1995	SCALE- 2:1
	DR.- R.K.SHARMA	MATL.	FINISH
	TR.-	AS ABOVE	AS ABOVE
	CH.-	SHTS.- 1	SHT. NO.- 1
D.A. No.-28/2018, DT.-30/11/2018	APPROVED.	DRAWING No.- MCT-1370	
AMENDMENTS.	<i>(Signature)</i>		
OFD/DO/002	ML. Jang IC/DO. AWM/PL.2		

ORDNANCE FACTORY, DEHRADUN.

**CASE CARRYING, F.R.P. OFF.N.S. FOR 84 mm. CARL GUSTAV, GUN
FASTENER SET, TURN LOCK
HANDLE, CLIP**

DRG. No.:-
IRDE-328/3

MCT-1375

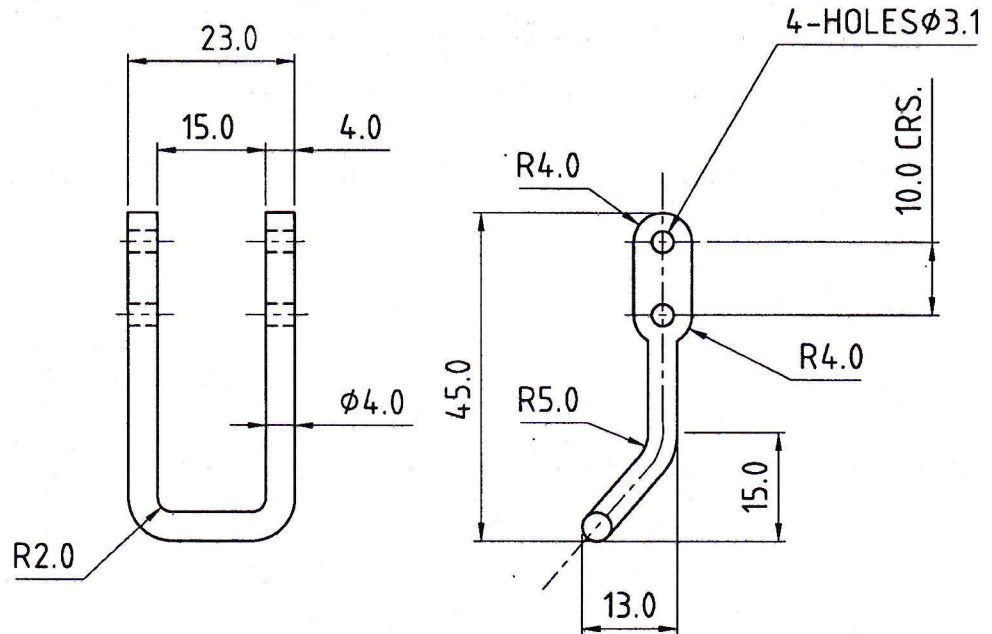

FOR TRADE USE
Date of Issue 18/03/2020
Acti

MATL. :-
STEEL IS:1875-1992, CLASS-4, DESIGNATION 45C8.

FINISH :-
APPLY PRIMER TO IS:2074-1962 AND THEN PAINTED (ISC-294 TO IS:5-1978) OF IS:8982-1978 EXCEPT BEARING SURFACES.

ALL DIMENSIONS ARE MM.
IMPORTANT DIMENSIONS MARKED THUS ●
INFORMATION MARKED THUS † TO BE MARKED ON.

		DT.-25.4.1995	SCALE- 1:1
	DR.- R.K.SHARMA	<u>MATL.</u>	<u>FINISH</u>
	TR.-	AS ABOVE	AS ABOVE
	CH.-	SHTS.- 1	SHT. NO.- 1
D.A. No.-28/2018, DT.-30/11/2018	APPROVED.	<u>DRAWING No.-</u> <u>MCT-1375</u>	
AMENDMENTS.	<i>(Signature)</i>		
OFD/DO/002	IC/DO. <i>(Signature)</i> AWM/PL.2		

ORDNANCE FACTORY, DEHRADUN.

**CASE CARRYING, F.R.P. OFF.N.S. FOR 84 mm. CARL GUSTAV, GUN
FASTENER SET, TURN LOCK
BRACKET, PLATE**

DRG. No.:-
IRDE-328/4

MCT-1376

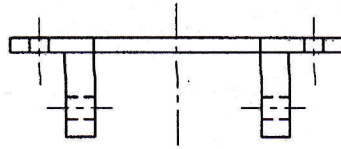

4-HOLES, $\phi 2.6$

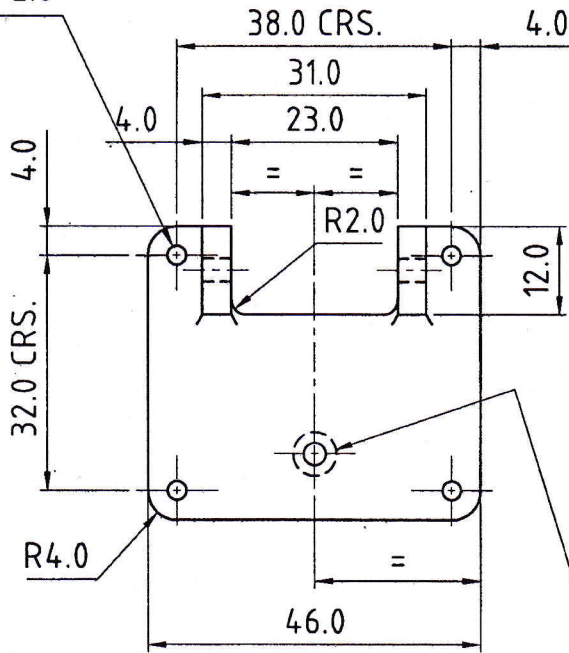

FOR TRADE ONLY
Date of Issue 10/02/2020
Ref-

2-HOLES $\phi 3.1$

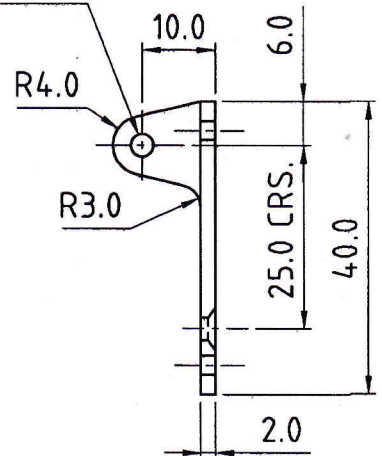

HOLE $\phi 3.1$ AND C'SK
TO $\phi 6.0$ AT 90°

MATL. :-

STEEL IS:1875-1992, CLASS-4, DESIGNATION 45C8 FOR FORGING OR
STEEL IS:1030 -1998 Gde. 280-520 N FOR CASTING.

FINISH :-

APPLY PRIMER TO IS:2074-1962 AND THEN PAINTED (ISC-294 TO
IS:5-1978) OF IS:8982-1978 EXCEPT BEARING SURFACES.

ALL DIMENSIONS ARE MM.

IMPORTANT DIMENSIONS MARKED THUS ●

INFORMATION MARKED THUS † TO BE MARKED ON.

		DT.-25.4.1995	SCALE- 1:1
	DR.- R.K.SHARMA	MATL.	FINISH
	TR.-	AS ABOVE	AS ABOVE
	CH.-	SHTS.- 1	SHT. NO.- 1
D.A. No.-28/2018, DT.-30/11/2018	APPROVED.	DRAWING No.- MCT-1376	
AMENDMENTS.	 M.L. Taneja AWM/PL.2		
OFD/DO/002			

ORDNANCE FACTORY, DEHRADUN.

**CASE CARRYING, F.R.P. OFF.N.S. FOR 84 mm. CARL GUSTAV, GUN
FASTENER SET, TURN LOCK**

DRG. No.:-
IRDE-328/1

LEVER

MCT-1380

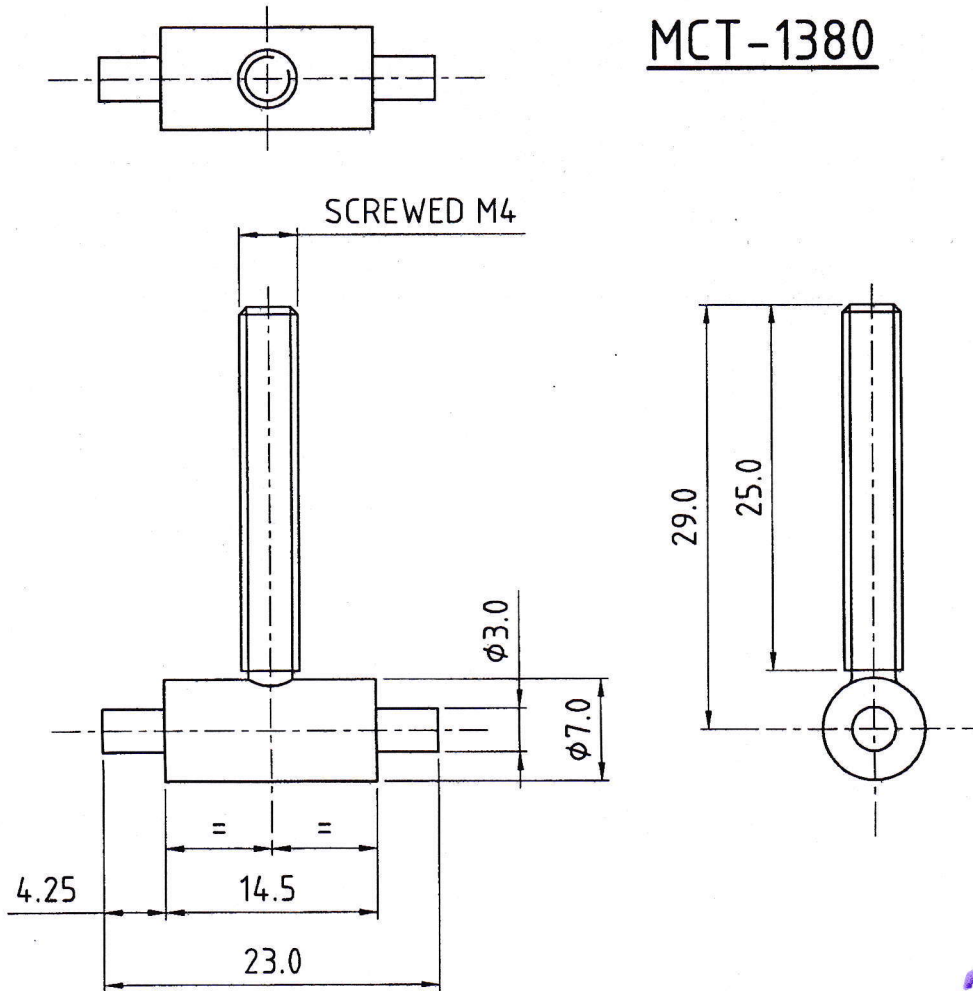

FOR TRADE MARK
Date of Issue 12/03/2020
Raj

MATL. :-

STEEL IS:1875-1992, CLASS-4, DESIGNATION 45C8.

FINISH :-

APPLY PRIMER TO IS:2074-1962 AND THEN PAINTED (ISC-294 TO IS:5-1978) OF IS:8982-1978 EXCEPT BEARING SURFACES.

ALL DIMENSIONS ARE MM.
IMPORTANT DIMENSIONS MARKED THUS ●
INFORMATION MARKED THUS † TO BE MARKED ON.

		DT.-25.4.1995	SCALE- 2:1
		<u>MATL.</u>	<u>FINISH</u>
		AS ABOVE	AS ABOVE
		DR.- R.K.SHARMA	
		TR.-	
		CH.-	SHTS.- 1
			SHT. NO.- 1
D.A. No.-28/2018, DT.-30/11/2018		APPROVED.	<u>DRAWING No.-</u> <u>MCT-1380</u>
AMENDMENTS.		 M.L. Jang AWM/PL.2	
OFD/DO/002			

ORDNANCE FACTORY, DEHRADUN.

CASE CARRYING

GOGGLES N.V.P. - 102 A

DRG. No
IRDE 1613/5

HANDLE

TITLE OF

OPERATION

THIRD ANGLE PROJECTION



MCT-1641/1

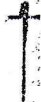

ORDNANCE FACTORY, DEHRADUN

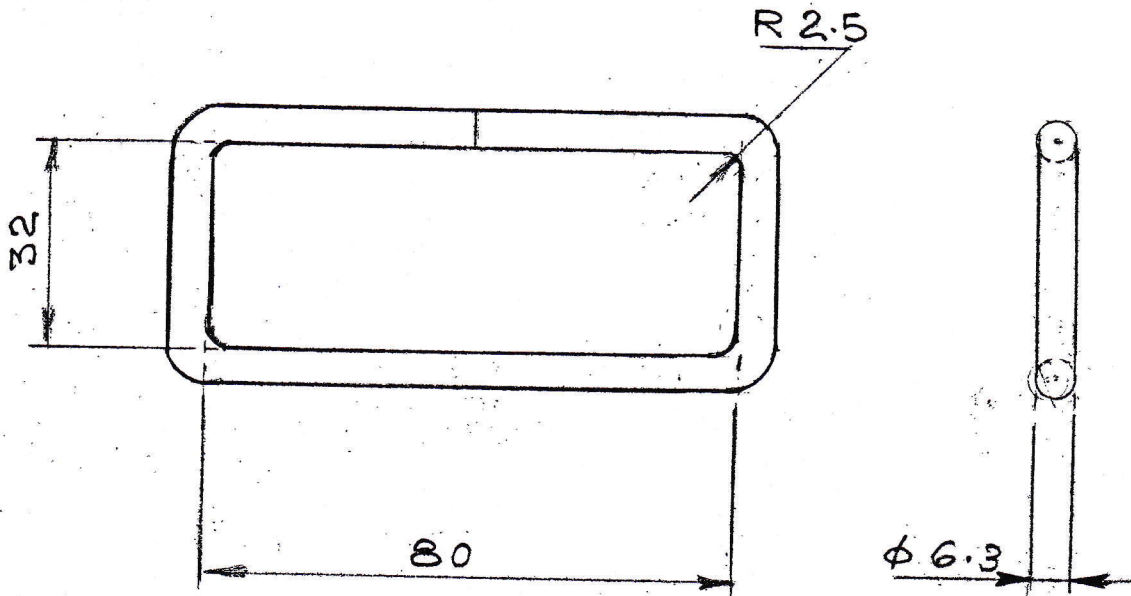

* FINISH:- APPLY PRIMER TO IS: 2074-1962 &
THEN-PENTED (ISC 294 TO IS: 5-1978)
OF IS: 8982-1978 EXCEPT BEARING
SURFACES.

MATL &
SPECN

STEEL IS:- 4432-C10

FOR TRADE ONLY
Date of Issue 10/03/2020
Mji

DIMENSIONS ARE IN M/M

IMPORTANT DIMENSIONS MARKED THUS ⊕

INFORMATION MARKED THUS ⊕ TO BE MARKED ON

	DR- <i>CM/20/2</i>	D/-16-4-99	SCALE 1:1
	TR-	MATL. AS ABOVE	TREAT -
	CH- <i>LM</i>	SHEETS 1	SHEET No. 1
* D.A. No. 12/2012 DT. 13.9.2012	APPROVED	DRAWING No.	
O.F.D/DO/002	<i>cut</i> JWM/DO	<i>HA</i> WM/MIS	MCT/1641/1
AMENDMENTS			