

7-1118 66090 Q24 ON

DRAWING CONVENTIONS CONFORM TO JEG-C104
 TIME WREN 11/17/72

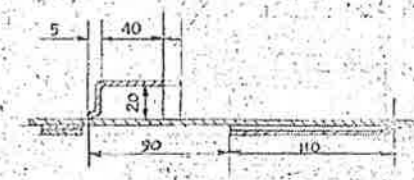

PART SECTION-EE

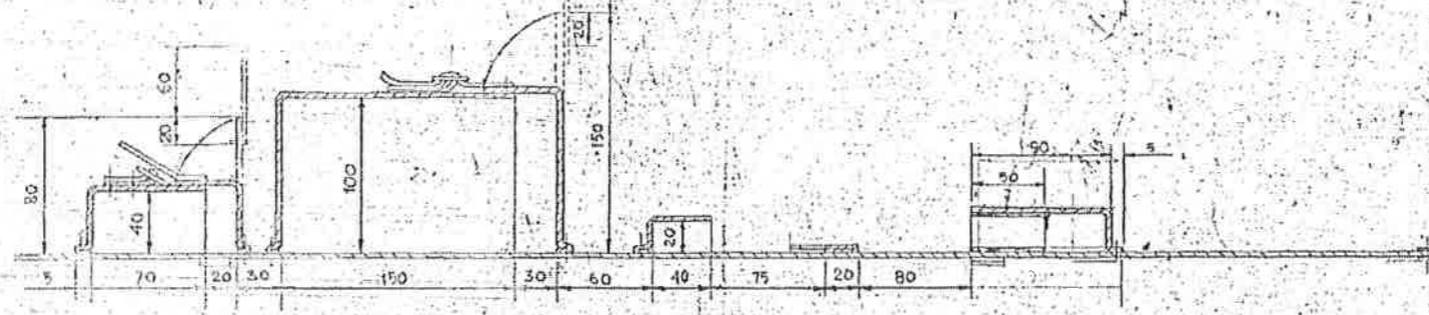

SECTION-AA

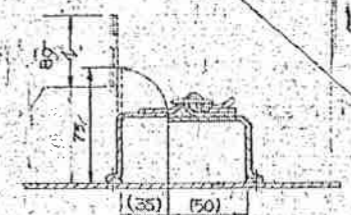

PART SEC-HH

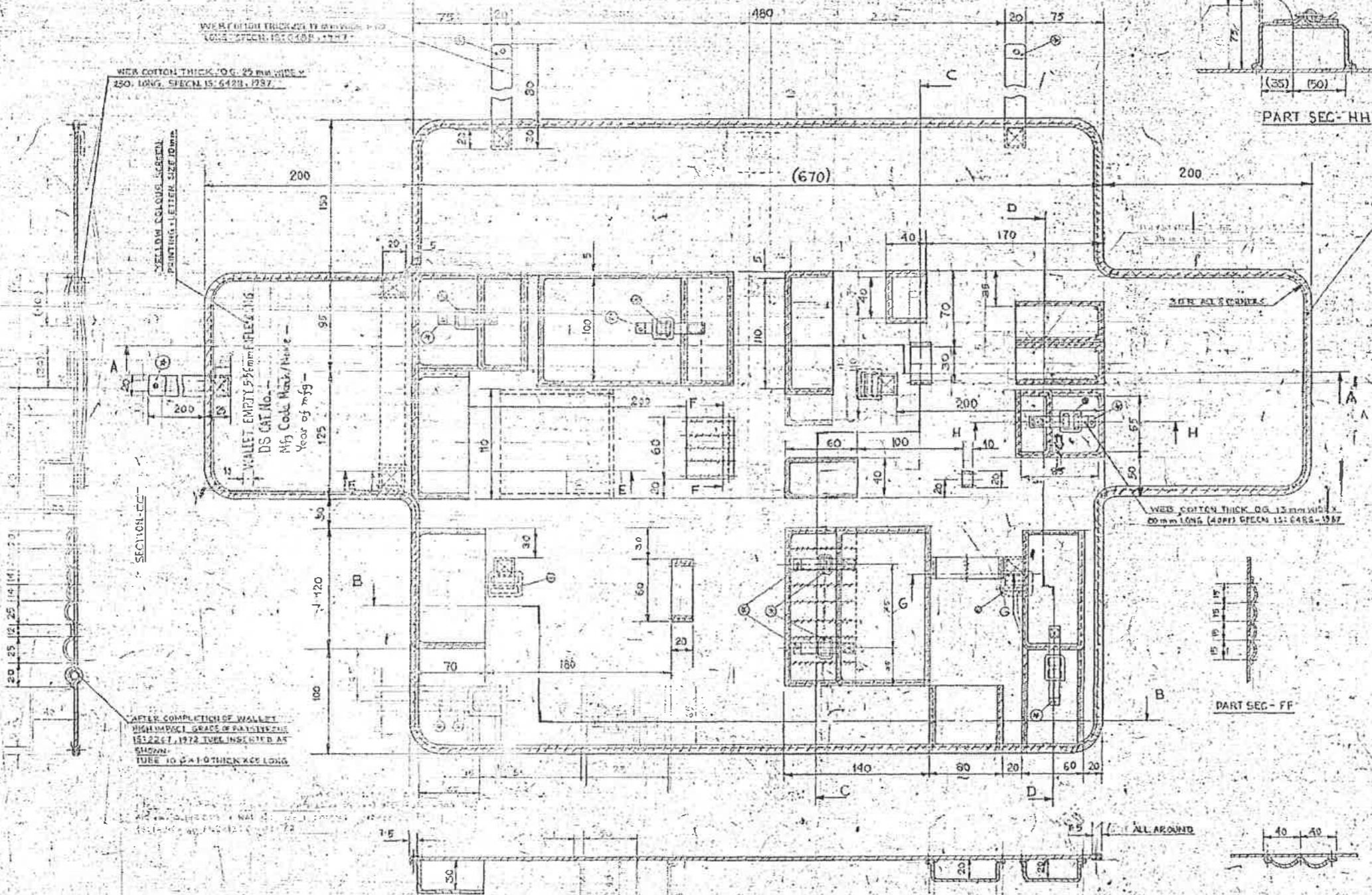

SECTION-BB

WEAR COTTON THICK O.G. 25 mm WIDE X 250 mm LONG SPECN IS: 6428-1987

WEAR COTTON THICK O.G. 13 mm WIDE X 60 mm LONG (400) SPECN IS: 6458-1987

WEAR COTTON THICK O.G. 13 mm WIDE X 60 mm LONG (400) SPECN IS: 6458-1987

AFTER COMPLETION OF WALLET HIGH IMPACT GRATE OF POLYSTYRENE IS: 2261-1972 TUBE INSERED AS SHOWN TUBE 10 CAL THICK X 60 mm LONG

MATERIAL:
 CLOTH CANVAS COTTON 680 g 91cm WID TO SPECN IS: 1424-1983
 FOR WATER PROOFING SPECN IS: 680A-1972
 ALL SEWING DONE WITH SEWING COTTON 210 g 1cm X 9.1cm TO SPECN IS: 1780-1978 (V.M. 22)

NOTE:
 ALL SEWINGS SHOWN THIS WAY
 (1) SUITABLE STANDARD BUCKLES TO BE USED
 (2) TIP BRASS FOR 20 mm Ø 12 mm STRAP WITH EYELET (WE) ING / TC / 3620 (C) (LATEST ISSUE)

LACE CANVAS O.G. TO SPECN IS: 1424-83
 2 IS: 6803-78 (C) 13 mm WIDE (7.5 mm BOUND SIDE) TO BE STITCHED SURROUNDING THE BORDER

AFTER COMPLETION OF WALLET HIGH IMPACT GRATE OF POLYSTYRENE IS: 2261-1972 TUBE TO BE INSERTED AS SHOWN TUBE 20 Ø X 15 THICK X 59 mm LONG 2 OFF

PART SEC-FF

SECTION-DD

PART SEC-GG

26-7-10 26529-54	NON ADDED								
14-7-07 26553-34	NON AMENDED R.D. CAT NO ADDED								
16-10-00 26578-34	POCKET FOR ADAPTER ADDED & DRAWING AMENDED								
28-7-13 26822-54	NOTE FOR LACE AMENDED & SHOWN IN THE VIEWS								
11-07-11 25796-54	DRG FOR FRAME DELETED, NOTE ADDED & DELETED								
13-05-11 25753-54	NOTE FOR LACE CANVAS AND MARKING NOTE ADDED								
31-01-10 25337-54	DRG REVISED								
5-6-02 25396-54	DRG SEALED PROVISIONALLY								
	BRIEF RECORD								
	SEALED: PROV DRG NO. 25388-54 DT 6.6.02								
NOMENCLATURE: WALLET EMPTY (R0956) RIFLE (LMG) (IN ACCOMPANY 3 PIECE CLEANING ROD & TOOLS ACCESSORIES)									
PROTECTIVE FINISH:									
NSN: 22/3770-1-3001959-53 DRN: 22/3770-1-3001959-53 SCALE: 1:2 MATERIAL: AS STATED DATE: 06.06.2003 BY: DR 03.2792 APPROVED: [Signature] ASSY CO. (NS) SK-468 DRG NO. 3770-060955 INT. 2									