16

FOR EXPLANATION OF DIMENSIONING ETC., SEE CQA(I) GUIDE No. 001-1992.
THIRD ANGLE PROJECTION. DIMENSIONS ARE IN mm

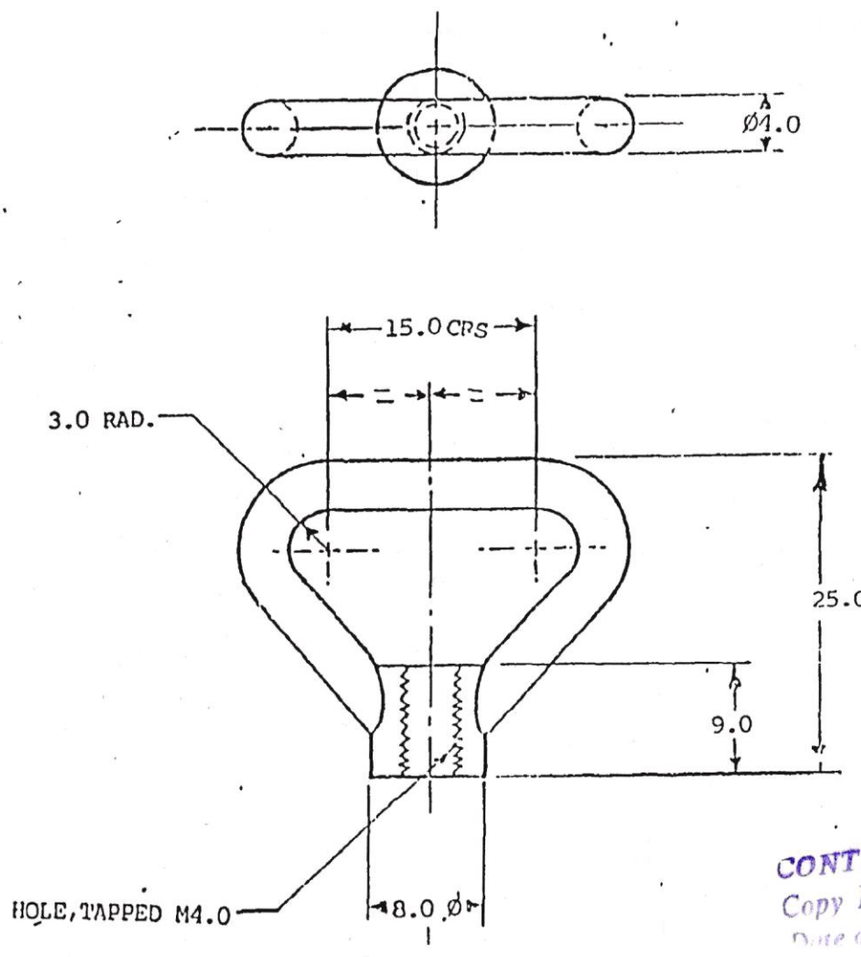


(a)

CONTROLLED COPY
Copy No....
Date of Issue 19.11.16
2

FINISH & SPEC:-
APPLY PRIMER TO IS: 2074-1962 AND THEN PAINTED (ISC-294 TO IS: 5-1978) OF IS: 8982-1978 EXCEPT BEARING SURFACES.

D.C.(I):-0455-I(P), 2002-I, 2091-I, 3165-I, 3777-I, 5563-I, 5585-I, 5761-I., 5792-I

POLY. NEG. PREPARED AT CQA(I) DEHRA DUN
PREPARED BY : Mmuk
CHECKED BY : Sajabhan
DATE: 20.8.93

| SYMB | AMENDMENTS | CHD | SIG | DATE |
|---|---|---|---|---|
| | | | | |
| | | | | |
| | | | | |
| | (a) D.C:- 5792-I. MATL. AND FINISH AMENDED. | | | 5.11.93 |
| | D.C:- 5761-I. POLY. NEG. PREPARED & NEW COPY. SEALED IN REPLACEMENT OF EXISTING ONE. | | | 3.9.93. |

| | | | |
|---|---|---|---|
| DRN | Sd/- | APPROVED Sd/- FOR CONTROLLER CQA(I) D. DUN | |
| TCD | Sd/- | | |
| CHD | Sd/- | | |
| CHD | Sd/- | DATE:- 5.6.69 | |
| USED ON | | | |
| BASED ON. | | | |
| CAT/PT No. | 5340-001934 | | |
| DRG No. | IRDE-328/2 | | |
| SCALE | : | SH | OF |

MATL & SPEC: ~~STEEL, IS:1875-1978 IV REVISION~~ ~~STEEL CLASS 4~~ STEEL CLASS-4 TO IS:1875-1978.

FINISH & SPEC: ~~TO BE PAINTED WITH LATEST APPROVED SERVICE COLOUR EXCEPT BEARING SURFACES.~~ SEE ABOVE.

TITLE:- LOOP, STRAP FASTENER

(17)

FOR EXPLANATION OF DIMENSIONING ETC, SEE 'CQA(I) GUIDE No. 001-1992'
THIRD ANGLE PROJECTION. DIMENSIONS ARE IN mm

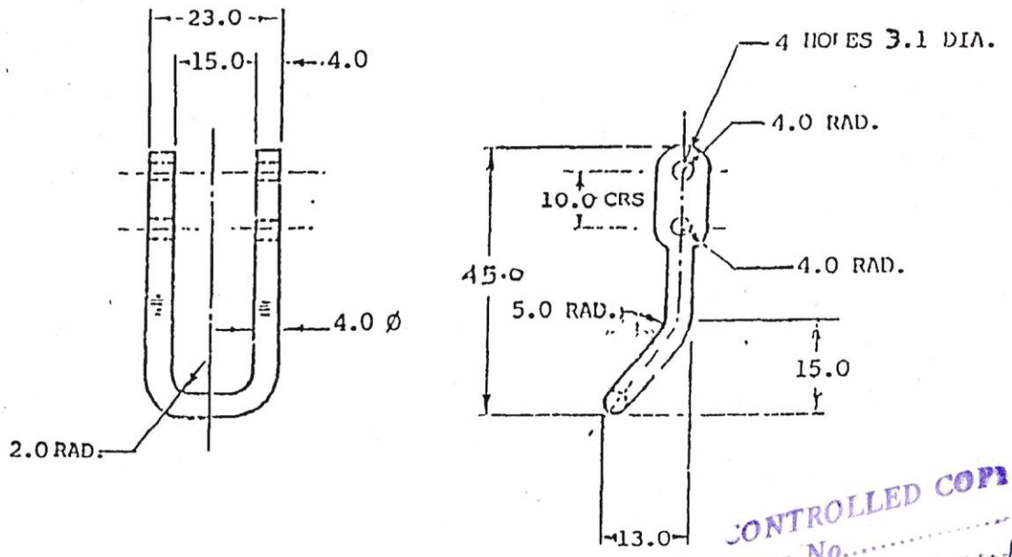


CONTROLLED COPY
Copy No.....
Date of Issue 19-11-16

2

(a)

FINISH & SPEC:-

APPLY PRIMER TO IS:2074-1962 AND THEN PAINTED (ISC-294 TO IS:5-1978) OF IS:8982-1978 EXCEPT BEARING SURFACES.

| SYMB | AMENDMENTS | CHD | SIG | DATE |
|---|---|---|---|---|
| | (a) D.C:-5792-I. MATL. AND FINISH AMENDED. | | | 5.11.93 |
| | D.C:-5761-I-POLY. NEG. PREPARED & NEW COPY SEALED IN REPLACEMENT OF EXISTING ONE. | | | 3.9.93. |

| | |
|---|---|
| MATL & SPEC | ~~STEEL, IS:1875-1978 IV REVISION~~ ~~STEEL CLASS 4~~ STEEL CLASS 4 TO IS:1875-1978 |
| FINISH & SPEC | ~~TO BE PAINTED WITH LATEST APPROVED SERVICE COLOUR EXCEPT BEARING SURFACES.~~ SEE ABOVE |
| TITLE:- | HANDLE, CLIP |

| | | |
|---|---|---|
| DRN | Sd/- | APPROVED FOR Sd/- CONTROLLER CQA(I) D. DUN |
| TCD | Sd/- | |
| CHD | Sd/- | |
| CHD | Sd/- | DATE:- 5.6.69 |
| USED ON | | |
| BASED ON | | |
| CAT/PT No. | 5340-001915 | |
| DRG No. | IRDE-328/3 | |
| SCALE | : | SH OF |

D.C.(I):-0455-I(P), 2002-I, 2091-I, 3165-I, 3777-I, 5563-I, 5585-I, 5761-I., 5792-I.

POLY NEG. PREPARED AT CQA(I) DEHRA DUN
PREPARED BY : DATE: 20.8.93
CHECKED BY (a):

(18)

FOR EXPLANATION OF DIMENSIONING ETC, SEE CQA(I) GUIDE No. 001-1992.
THIRD ANGLE PROJECTION. DIMENSIONS ARE IN mm

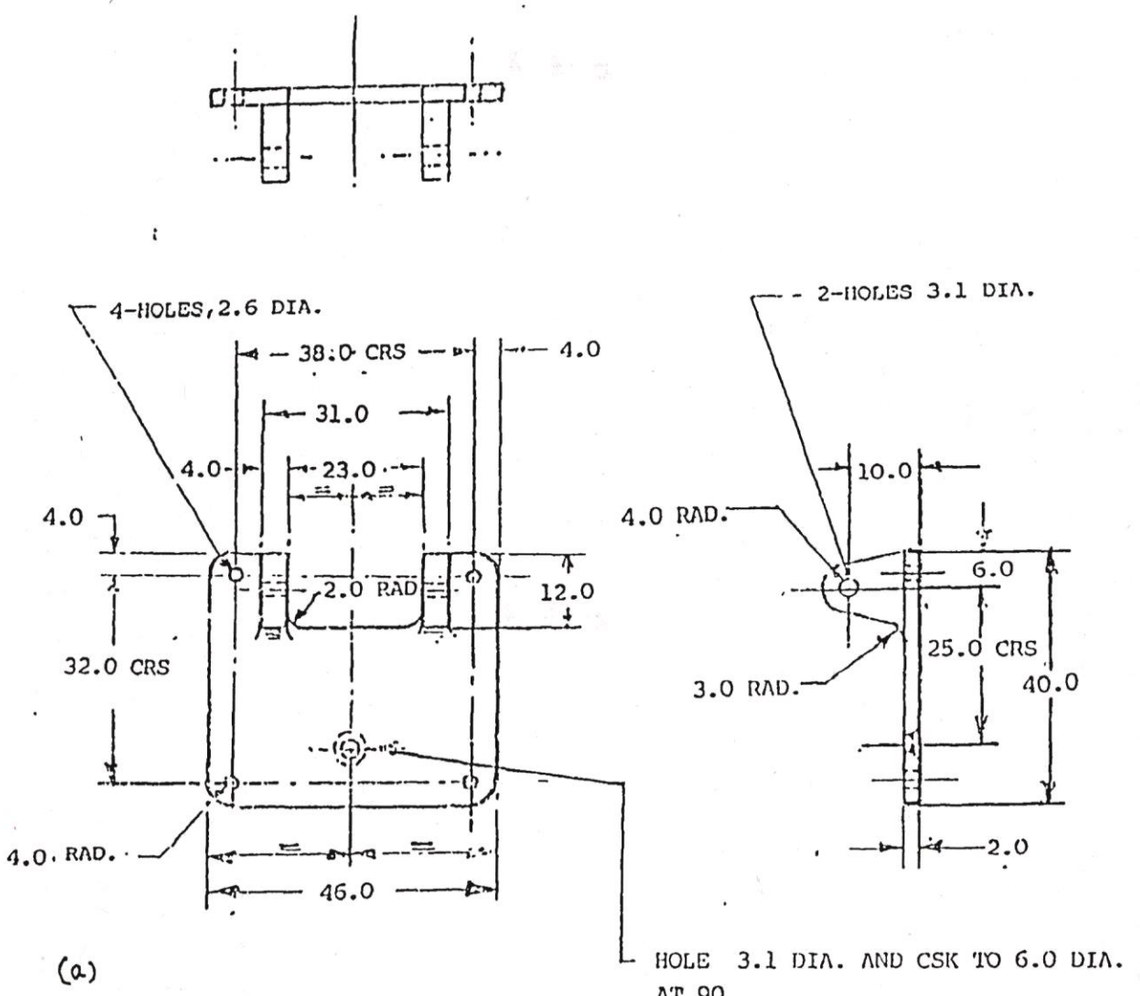


(a)

FINISH & SPEC:-

APPLY PRIMER TO IS: 2074-1962 AND THEN PAINTED (ISC: 294 TO IS: 5-1978) OF IS: 8982-1978 EXCEPT BEARING SURFACES.

CONTROLLED COPY
Copy No.....
Date of Issue 19-11-16

| SYMB | AMENDMENTS | CHD | SIG | DATE |
|---|---|---|---|---|
| | (a) D.C.I-5792-I. MATL. AND FINISH AMENDED. | [signature] | [signature] | 5.11.93 |
| | D.C.I-5761-I. POLY. NEG. PREPARED & NEW COPY SEALED IN REPLACEMENT OF EXISTING ONE. | [signature] | [signature] | 3.9.93. |

| | | | |
|---|---|---|---|
| DRN | Sd/- | APPROVED FOR CONTROLLER CQA(I) D. DUN | Sd/- |
| TCD | Sd/- | | |
| CHD | Sd/- | | |
| CHD | Sd/- | DATE:- | |
| USED ON | | | |
| BASED ON | | | |
| CAT/PT No. | 5340-002479 | | |
| DRG No. | IRDE-328/ 4 | | |
| SCALE | : | SH | OF |

MATL & SPEC: STEEL, ~~IS: 2898-1982~~ CLASS 4 TO IS: 1875-1978 FOR FORGING OR STEEL Gde 280-520 N TO IS: 1030-1989 FOR CASTING.

FINISH & SPEC: ~~TO BE PAINTED WITH LATEST APPROVED SERVICE COLOUR EXCEPT BEARING SURFACES.~~ SEE ABOVE

TITLE:- BRACKET, PLATE

D.C.(I):-0455-I(P), 2002-I, 2091-I, 3165-I, 3418-I, 3777-I, 5563-I, 5585-I, 5761-I, 5792-I.

POLY. NEG. PREPARED AT CQA(I) DEHRA DUN
PREPARED BY : [signature]
CHECKED BY : [signature] (a)
DATE: 20.8.93