

9

CHEST, SPARE PARTS, TOOLS & ACCESSORIES, 101C ADAPTER

DRG. No. :- CII-399/1.

MCT-3161

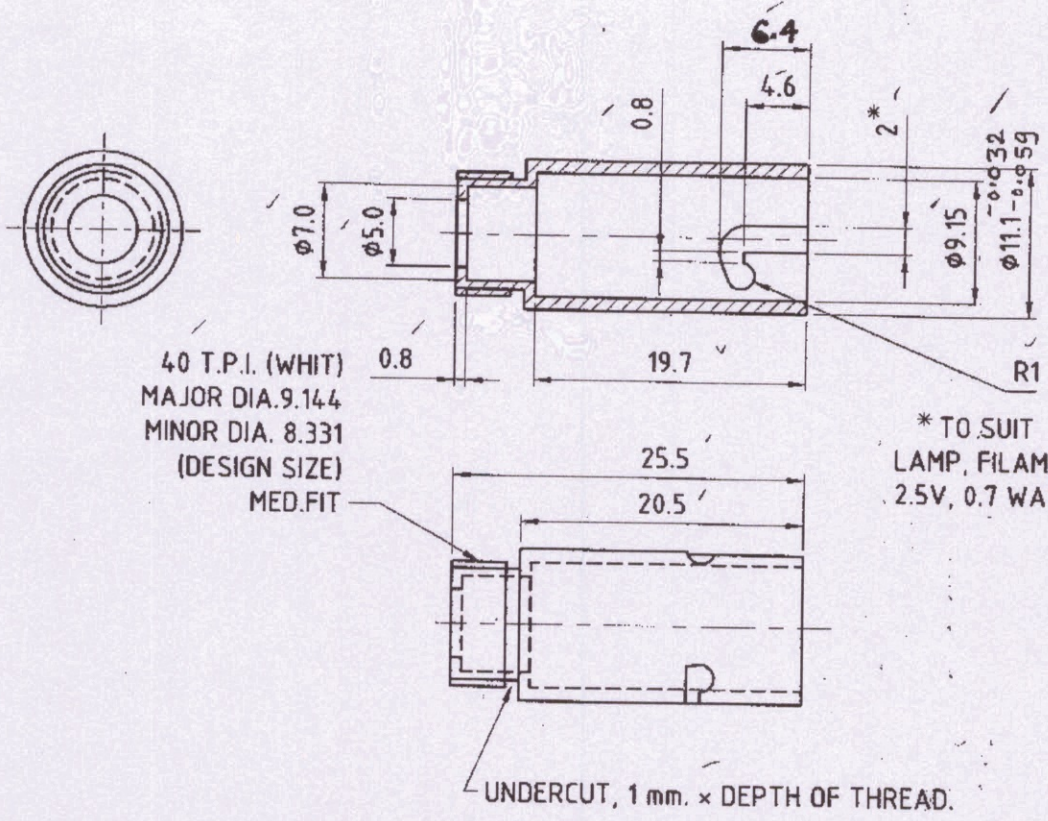

ORDNANCE FACTORY, DEHRADUN.

FOR TRADE USE
Date of Issue 24/9/24
Raj

MATL. :- BRASS, BS:2874-1969/CZ 122 M.
FINISH :- CLEANED.

ALL DIMENSIONS ARE MM.
IMPORTANT DIMENSIONS MARKED THUS ●
INFORMATION MARKED THUS † TO BE MARKED ON.

	DR.- R.K.SHARMA	DT.-15.09.2011	SCALE- 2:1
	TR.-	MATL. AS ABOVE	TREAT. AS ABOVE
	CH. <i>[Signature]</i>	SHTS.- 1	SHT. NO.- 1
	APPROVED. <i>[Signature]</i>	DRAWING No.- MCT-3161-	
AMENDMENTS.	<i>[Signature]</i>		
OFD/DO/002	JWM/DO. AWM/ASSY.		

DEVICE F.C. ILLUMINATION 2A.

DRG. NO
C.I. 399/8

HOLDER.

(BOX SPARE PART)

DC (1) 3330-I

CUTTING LINE.

20 T.P.I. WHIT
MAJOR DIA. 17.501
MINOR DIA. 15.875
 (DESIGN SIZE)

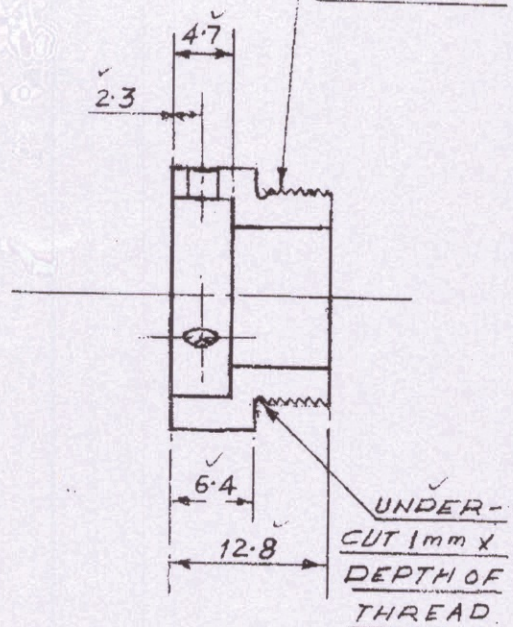
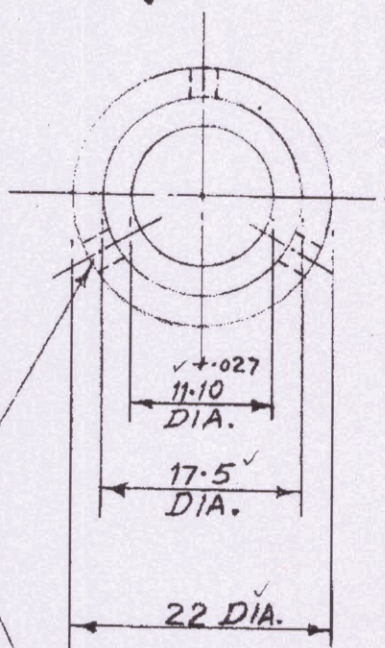

ORD. FY. D. DUN.

3 HOLES, 2.3 DIA., EQUISPACED

DRG. NO

M.C.T/635

DIMNS IN M/M

MATL: EBONITE, BS:234.

FINISH: CLEANED.

FOR TRADE ONLY
 Date of Issue 01/01/77

		D/8-10-77	SCALE:
	DR.	MATL.	TREAT.
	TR.	AS ABOVE	AS ABOVE.
	CH. <i>[Signature]</i>	SHEETS: 1	SHEET NO: 1
	APPROVED. <i>[Signature]</i>	DRG. NO	
AMENDMENTS.	A.F/DO. M(1)	M.C.T/635.	

CHEST, SPARE PARTS, TOOLS & ACCESSORIES, 101C CAP, ADJUSTING

③

DRG. No. :- CII-399/9

MCT-3162/1

20 T.P.I. WHIT.
MAJOR DIA. 17.501
MINOR DIA. 15.875
(MEDIUM FIT)

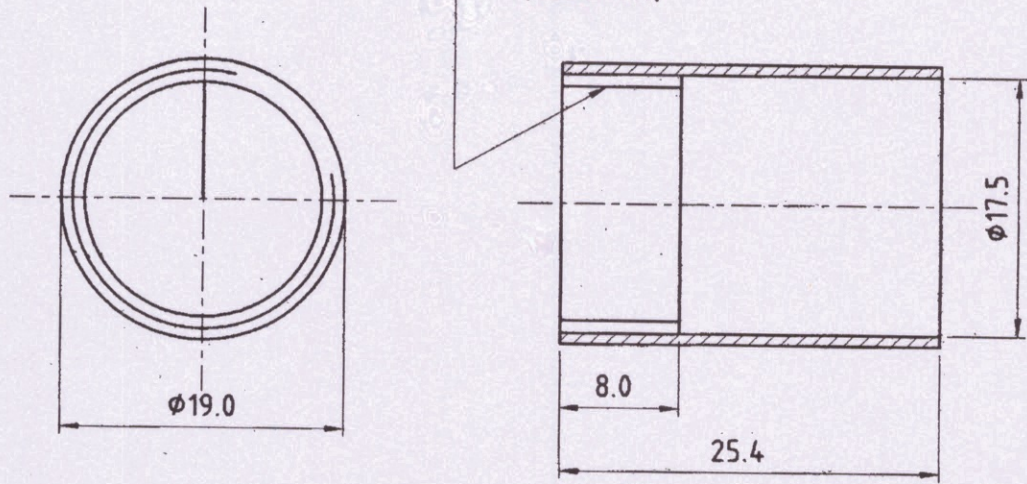

ORDNANCE FACTORY, DEHRADUN.

FOR TRADE OHM
Date of Issue 01/01/14
Ry

MATL. :- BRASS, BS:2874-1969/CZ 122-H.
FINISH :- CLEANED.

ALL DIMENSIONS ARE MM.
IMPORTANT DIMENSIONS MARKED THUS ●
INFORMATION MARKED THUS † TO BE MARKED ON

		DT. - 01.10.2011	SCALE - 2:1
	DR. - R.K.SHARMA	<u>MATL.</u>	<u>TREAT.</u>
	TR. -	AS ABOVE	-
	CH. - <i>AK</i>	SHTS. - 1	SHT. NO. - 1
D.A.No. 6/2014 Dtd. 8/2/2014		DRAWING No. - <u>MCT-3162/1</u>	
AMENDMENTS.			
OFD/DO/002			
APPROVED. <i>AK</i> JWM/DO.		APPROVED. AWM/ASSY.	

DEVICE F.C. ILLUMINATION 1A/2A. (4)

(BOX SPARE PARTS)

LAMP FILAMENT 2.5V, 0.7W

DRG.No. OIL-SK.1197

(PROVISIONAL) CUTTING LINE

LAMP FILAMENT
2.5V, 0.7W.

DRG.No.
MCT/835/1

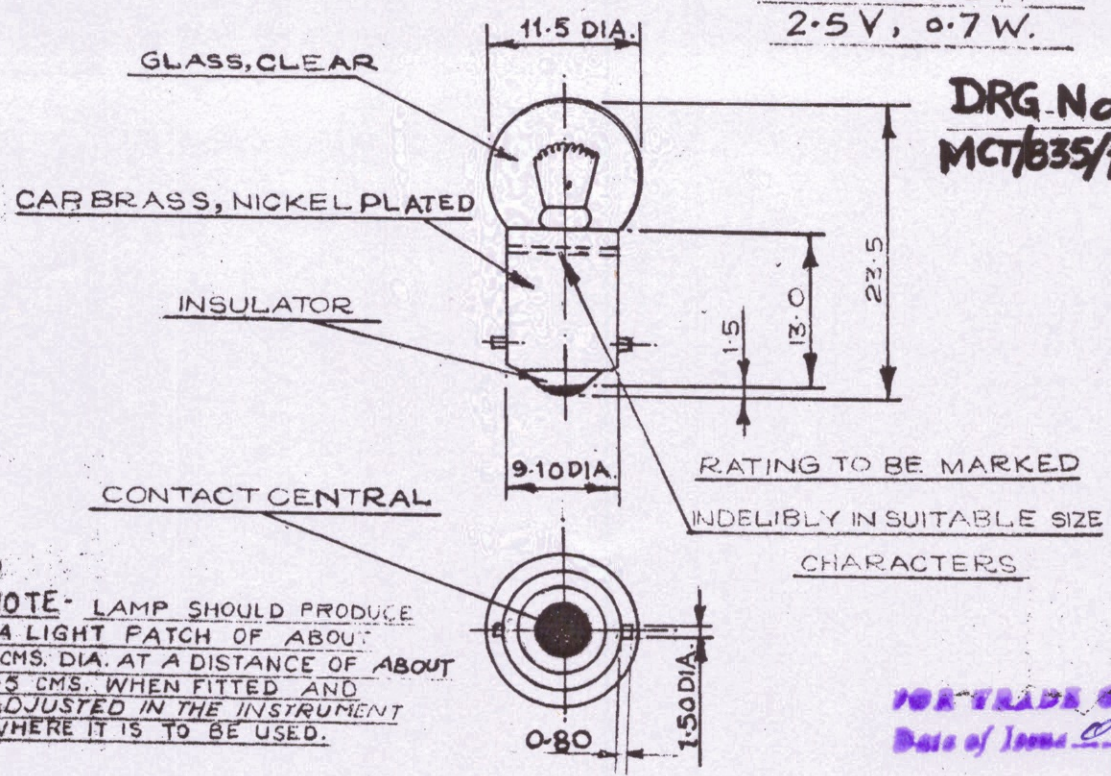

NOTE - LAMP SHOULD PRODUCE A LIGHT PATCH OF ABOUT 5 CMS. DIA. AT A DISTANCE OF ABOUT 45 CMS. WHEN FITTED AND ADJUSTED IN THE INSTRUMENT WHERE IT IS TO BE USED.

RATING TO BE MARKED
INDELIBLY IN SUITABLE SIZE
CHARACTERS

FOR TRADE USE
Date of Issue 24/01/74
Ry.

ORDNANCE FACTORY DEHRA DUN

CATEGORY		INDICATOR LAMP				
TYPE		VACUUM.				
FILAMENT ARRANGEMENT		BOW				
CAP	NAME	MCC				
	DESIGNATION	BA 9S/13 - TO BS 52				
LIFE ALLOWANCE.		"C"				
TEST PROCEDURE		AS PER SPECN. EL 1100 (METRIC) C				
REF. No.	RATING		LUMEN OUTPUT	AVERAGE LIFE IN HOURS	FINISH	SHAPE
CAT/PART.No.	VOLTS	WATTS				
X5/6240						
000012	2.5	0.7	7.8	10 HRS.	CLEAR	G
COEFFICIENT OF VARIATION		12 1/2% MAX.				
TOLERANCE ON WATTS		±12 1/2%				
AGEING PERIOD.		5 MINUTES				

3RD ANGLE PROJECTION
DIMENSIONS ARE IN M/M

DT. 25-7-79 SCALE 1:1
MATL. TREAT.

DR. श्रीमान् कार क पासे	AS STATED
TR.	REF. MPG-3304 DT/13-7-79
CH. J. H. N. M.	SHEETS 1 SHEET No. 1
APPROVED	DRG. No.
A.F.D.O. A.M.O.P.3	MCT/835/1
⊕ D.A. NO. 3/82	
AMENDMENTS	

Based on the Design Issued by M.C. 195 dated on 12.3.59

3

CHEST, SPARE PARTS, TOOLS & ACCESSORIES, 101C WASHER

DRG. No. :- CII-399/4

MCT-3183

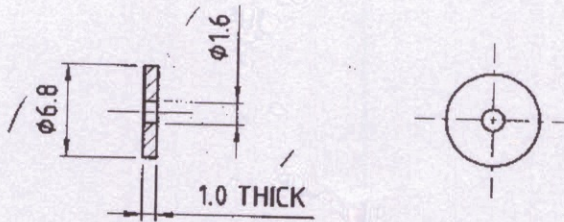

ORDNANCE FACTORY, DEHRADUN.

MATL :- COPPER IS:3487-1966.
FINISH :- CLEANED.

FOR TRADE USE
Date of Issue 04/01/11

ALL DIMENSIONS ARE MM.
IMPORTANT DIMENSIONS MARKED THUS ●
INFORMATION MARKED THUS † TO BE MARKED ON.

	DR. - R.K.SHARMA	DT. - 15.09.2011	SCALE - 2:1
	TR. -	<u>MATL</u> AS ABOVE	<u>TREAT</u> AS ABOVE
	CH. - <i>AK</i>	SHTS. - 1	SHT. NO. - 1
	<u>APPROVED</u>	<u>DRAWING No. -</u> <u>MCT-3183</u>	
AMENDMENTS.	<i>AK</i>		
OFD/DO/002	JWM/DO. AWM/ASSY.		

2

CHEST, SPARE PARTS, TOOLS & ACCESSORIES, 101C WASHER, INSULATING

DRG. No. :- CH-399/2.

MCT-3180

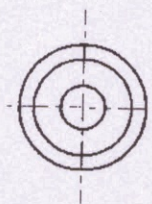
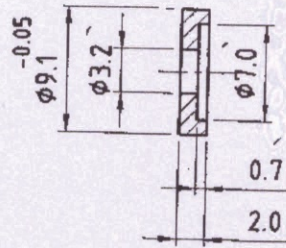

ORDNANCE FACTORY, DEHRADUN.

MATL. :- FEBRIC BASE THERMO SETTING SYNTHETIC RESIN
BONDED LAMINATED SHEET (HYLAM) GRADE F 1
OF IS:2038-1962.

FINISH :- CLEANED.

FOR TRADE ONLY
Date of Issue 04/09/2011
R/S

ALL DIMENSIONS ARE MM.
IMPORTANT DIMENSIONS MARKED THUS ●
INFORMATION MARKED THUS † TO BE MARKED ON.

		DT.-15.09.2011	SCALE- 2:1
	DR.- R.K.SHARMA	<u>MATL.</u>	<u>TREAT.</u>
	TR.-	AS ABOVE	AS ABOVE
	CH.- <i>[Signature]</i>	SHTS.- 1	SHT. NO.- 1
	<u>APPROVED.</u>	<u>DRAWING No.-</u> <u>MCT-3180</u>	
AMENDMENTS.	<i>[Signature]</i>		
OFD/DO/002	JWM/DO. AWM/ASSY.		

ORDNANCE FACTORY, DEHRADUN.

CHEST, SPARE PARTS, TOOLS & ACCESSORIES, 101C
SPRING

DRG. No. :- CII-399/3

MCT-3182

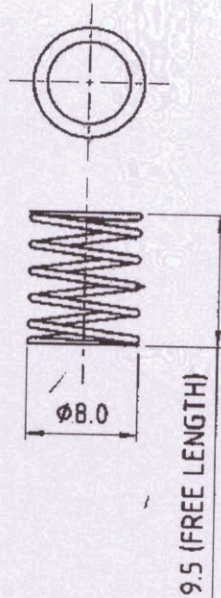

NOTE :-

- DIA. OF WIRE 1.0 mm.
- DEFLECTION PER COIL --0.7 AT 1.5 Kg.
- No. OF EFFECTIVE COILS-- 5.
- PLAIN ENDS.

TREATMENT :- HARDENED & TEMPERED.

MATL. :- SPRING STEEL, Gde.SW OF IS:4454 (Pt. II) 1975.

FINISH :- CLEANED.

FOR TRADE USE
Date of Issue 04/01/11
[Signature]

ALL DIMENSIONS ARE MM.
IMPORTANT DIMENSIONS MARKED THUS ●
INFORMATION MARKED THUS † TO BE MARKED ON.

		DT.-15.09.2011	SCALE- 2:1
	DR.- R.K.SHARMA	<u>MATL.</u>	<u>TREAT.</u>
	TR.-	AS ABOVE	AS ABOVE
	CH.- <i>[Signature]</i>	SHTS.- 1	SHT. NO.- 1
	<u>APPROVED.</u>	<u>DRAWING No. -</u> <u>MCT-3182</u>	
AMENDMENTS.	<i>[Signature]</i>		
OFD/DO/002	JWM/DO. AWM/ASSY.		