

D. C. - 35171-A, 5818-I, 6479-I

CHECKED BY: [Signature]  
DATE: 28/10/94

PREPARED BY: [Signature]  
DATE: 28/10/94

REDUCED DRG. PREPARED AT COM(I) DEPT A DUN  
CHECKED BY: [Signature]

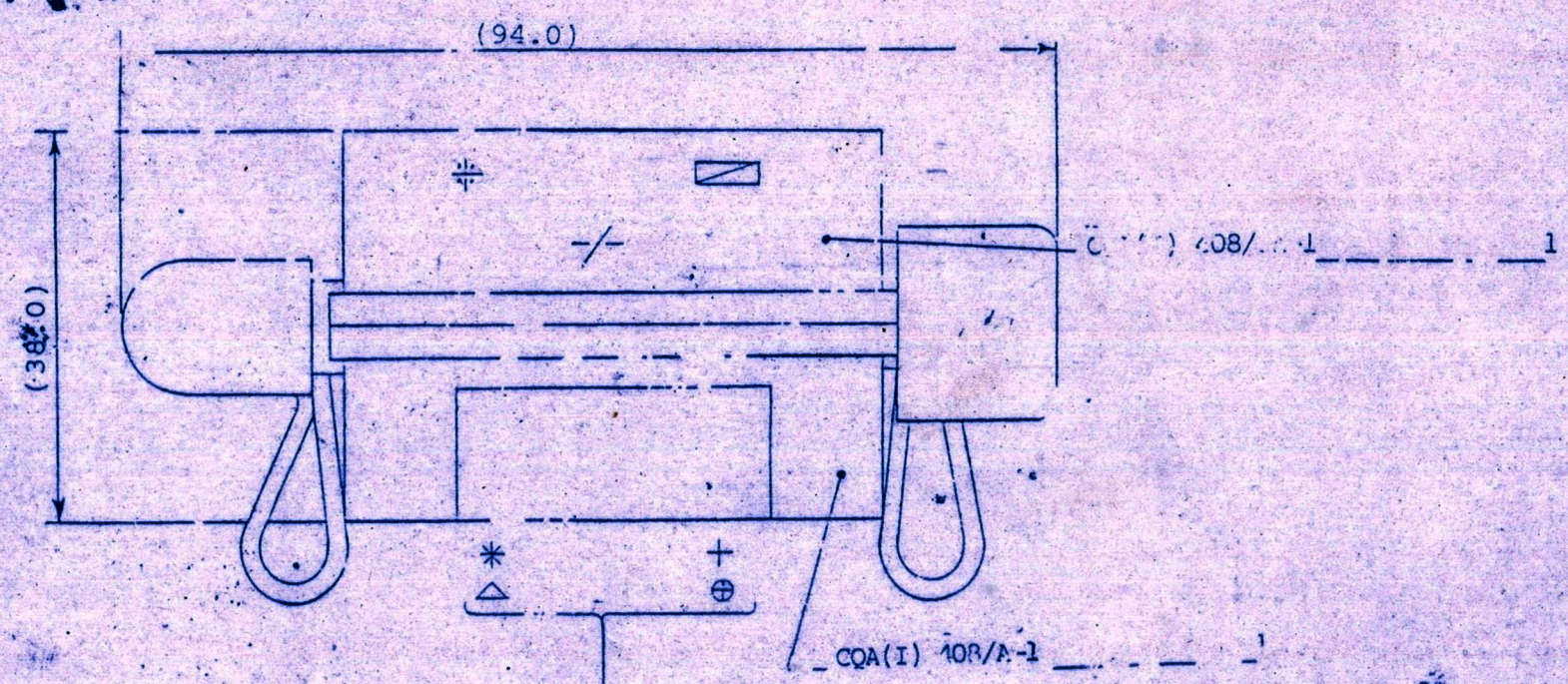
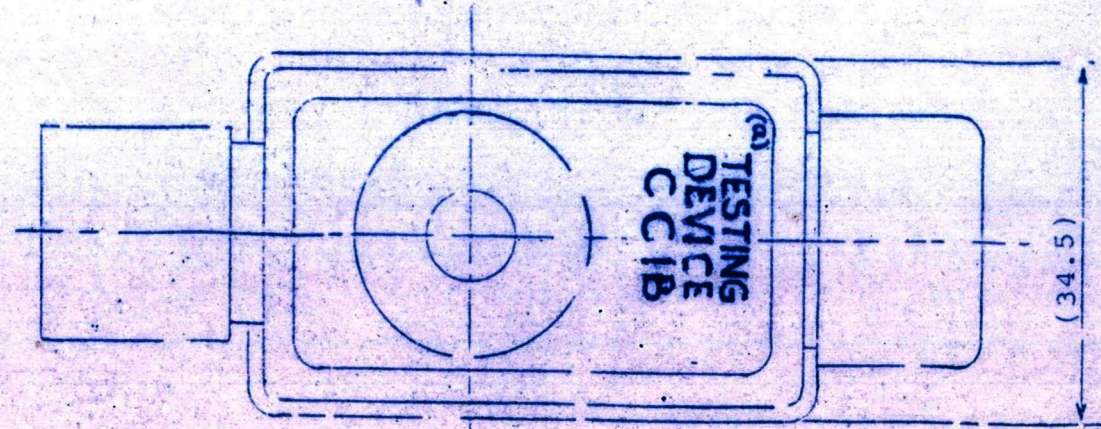

EXISTING MARKINGS AS SHOWN ON  
DRG. No. CQA(I) 408/1

NOTE:-

BODY (CQA(I) 408/1) AND TOP COVER (CQA(I) 408/2)  
TO BE SECURED TOGETHER BY APPLYING CEMENT  
RD 1279 TO SPEC. IND/ME/700 ALL OVER THE  
MATING SURFACE.

EXISTING EMPTY MARKING

- \* CONTRACTORS INITIAL OR RECOGNISED TRADE MARK
- + DATE OF MANUFACTURE (MONTH & YEAR)
- Δ LOT No.
- ⊕ CAT/PART No.

ASSEMBLY MARKING TO BE STENCILLED IN 3.0 TYPE

- Δ LOT No.
- # MONOGRAM OF ASSEMBLY STATION
- /- DATE OF ASSEMBLY (MONTH & YEAR)

PAINT TO BE USED FOR MARKING

READY MIXED PAINT, MARKING YELLOW  
GOLDEN: IS:5-1978 ISC-3560 TO SPEC IS:138-1981

| AMENDMENTS  | CHD | SIG | DATE     |
|---|-----|-----|----------|
| D.C.-5818-I-DRG. REDUCED & SEALED IN SUPERSESSION OF IUX-25 GA. |     |     | 20.1.94  |
| (a) D.C.-6479-I-MAIN NOM. & STENCILING NOM. AMENDED.            |     |     | 5.5.2000 |

|  |            |    |               |
|--|------------|----|---------------|
| FOR EXPLANATION OF DIMENSIONING ETC, SEE CQA(I) GUIDE No 001-1992.<br>THIRD ANGLE PROJECTION<br>DIMENSIONS ARE IN mm | DRN        | sd | APPROVED      |
|  | TCD        | sd | FOR CONTROL   |
|  | CHD        | sd | CQA(I) D.DUN  |
|  | CHD        |    | DATE: 19-1-94 |
| MATL & SPEC:-  | USED       |    |               |
|  | ON         |    |               |
|  | BASED ON   |    | IUX 25 GA     |
| FINISH & SPEC:-  | CAT/PT No. |    | 1345-000429   |
|  | DRG No.    |    | CQA(I) 408    |
|  | ISC        |    | SH OF         |

TITLE:- TESTING, DEVICE CIRCUIT, CONTINUITY IB.