

REVISION-I

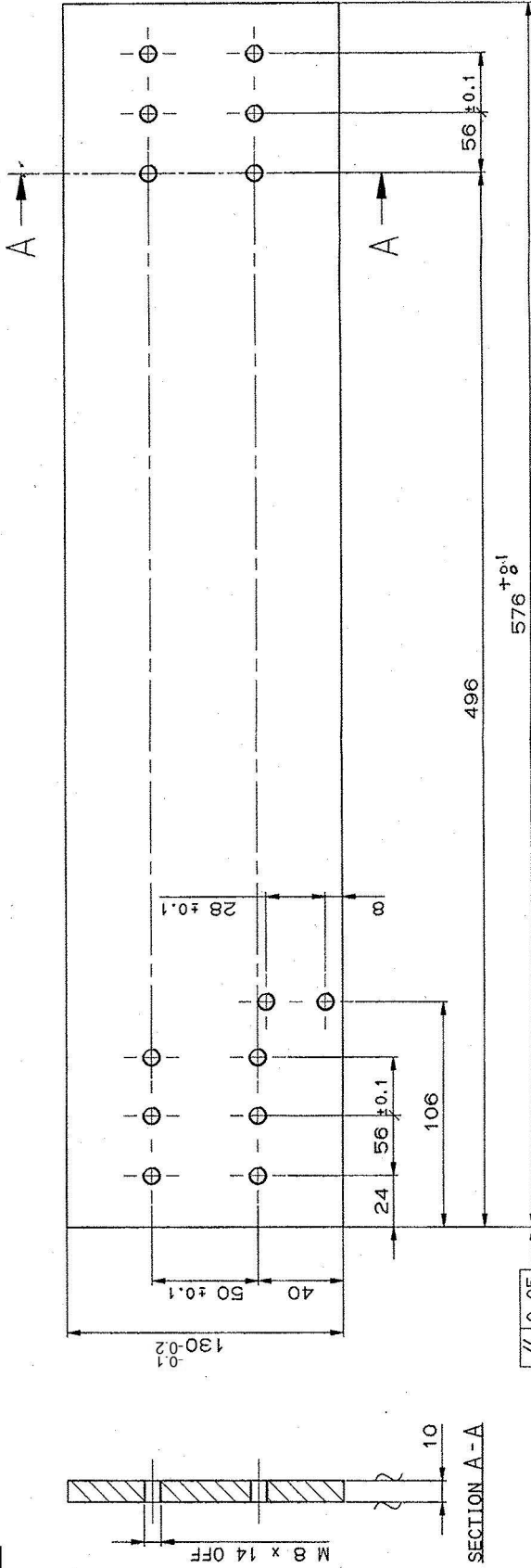

SECTION A-A

*** S.S. AISI 316 ***

**** PAINTING**

1. PRIMER RED OXIDE TO STANDARD IS:12744 TO BE APPLIED BY FIRM WHO IS SUPPLYING STORE TO MPF AS PER DW-1134
2. PAINTING TO BE DONE AT MPF IN OR DURING ASSEMBLY AS PER DW-1134
3. DO NOT APPLY PRIMER AND PAINT ON THREAD

No. OFF	DESCRIPTION	PART No.	MATERIAL	STANDARD	DIMENSIONS	REMARKS																																																						
1	SUPPORT PLATE-V		***			***																																																						
<p>GENERAL TOLERANCE</p> <p>LINEAR DIMENSIONS</p> <table border="1"> <tr><td>0-6</td><td>±0.1</td></tr> <tr><td>6-30</td><td>±0.2</td></tr> <tr><td>30-120</td><td>±0.3</td></tr> <tr><td>120-315</td><td>±0.5</td></tr> <tr><td>315-1000</td><td>±0.8</td></tr> <tr><td>1000-2000</td><td>±1.2</td></tr> </table> <p>ANGULAR DIMENSION</p> <table border="1"> <tr><td>1-10</td><td>±1°</td></tr> <tr><td>10-50</td><td>±20'</td></tr> <tr><td>50-100</td><td>±30'</td></tr> <tr><td>100</td><td>±10'</td></tr> </table> <p>VALUE IN "µm"</p> <table border="1"> <tr><td>AS</td><td>±25</td></tr> <tr><td>BS</td><td>±30</td></tr> <tr><td>CS</td><td>±40</td></tr> <tr><td>DS</td><td>±50</td></tr> <tr><td>ES</td><td>±63</td></tr> <tr><td>FS</td><td>±80</td></tr> <tr><td>GS</td><td>±100</td></tr> <tr><td>HS</td><td>±125</td></tr> <tr><td>JS</td><td>±160</td></tr> <tr><td>KS</td><td>±200</td></tr> <tr><td>LS</td><td>±250</td></tr> <tr><td>MS</td><td>±315</td></tr> <tr><td>NS</td><td>±400</td></tr> <tr><td>PS</td><td>±500</td></tr> <tr><td>QS</td><td>±630</td></tr> <tr><td>RS</td><td>±800</td></tr> <tr><td>TS</td><td>±1000</td></tr> </table>							0-6	±0.1	6-30	±0.2	30-120	±0.3	120-315	±0.5	315-1000	±0.8	1000-2000	±1.2	1-10	±1°	10-50	±20'	50-100	±30'	100	±10'	AS	±25	BS	±30	CS	±40	DS	±50	ES	±63	FS	±80	GS	±100	HS	±125	JS	±160	KS	±200	LS	±250	MS	±315	NS	±400	PS	±500	QS	±630	RS	±800	TS	±1000
0-6	±0.1																																																											
6-30	±0.2																																																											
30-120	±0.3																																																											
120-315	±0.5																																																											
315-1000	±0.8																																																											
1000-2000	±1.2																																																											
1-10	±1°																																																											
10-50	±20'																																																											
50-100	±30'																																																											
100	±10'																																																											
AS	±25																																																											
BS	±30																																																											
CS	±40																																																											
DS	±50																																																											
ES	±63																																																											
FS	±80																																																											
GS	±100																																																											
HS	±125																																																											
JS	±160																																																											
KS	±200																																																											
LS	±250																																																											
MS	±315																																																											
NS	±400																																																											
PS	±500																																																											
QS	±630																																																											
RS	±800																																																											
TS	±1000																																																											
<p>(G Ramesh) Commander Chief Inspector of Naval Armament for Controller of Naval Armament Inspector</p>																																																												
<p>DR. No. OF ASSOCIATED PART INDEX ALTERATION</p>																																																												
<p>SUPPORT PLATE-V LAUNCHER ASSEMBLY LR-MR LAUNCHER KAVACH MOD-I.I</p>																																																												
<p>MACHINE TOOL PROTOTYPE FACTORY, AMBERNATH</p>																																																												
<p>SCALE 1:2</p>																																																												
<p>DATE 27.01.08 11JAY</p>																																																												
<p>CHECKED BY Hm</p>																																																												
<p>APPROVED BY Hm</p>																																																												
<p>REPLACED BY</p>																																																												
<p>REPLACED FOR</p>																																																												
<p>DRAWING No. DW-1108-1009-13</p>																																																												

THE COPYRIGHT OF THESE DRAWINGS AND ATTACHMENTS TO THE INDIAN ORDNANCE FACTORIES, MINISTRY OF DEFENCE, GOVT OF INDIA. THEY SHOULD NOT BE COPIED, REPRODUCED IN ANY WAY OR THE INFORMATION CONTAINED THEREIN MADE AVAILABLE TO UNAUTHORISED PERSONS WITHOUT THE WRITTEN PERMISSION OF THE DIRECTOR OF ORDNANCE FACTORIES.

REVISION-I

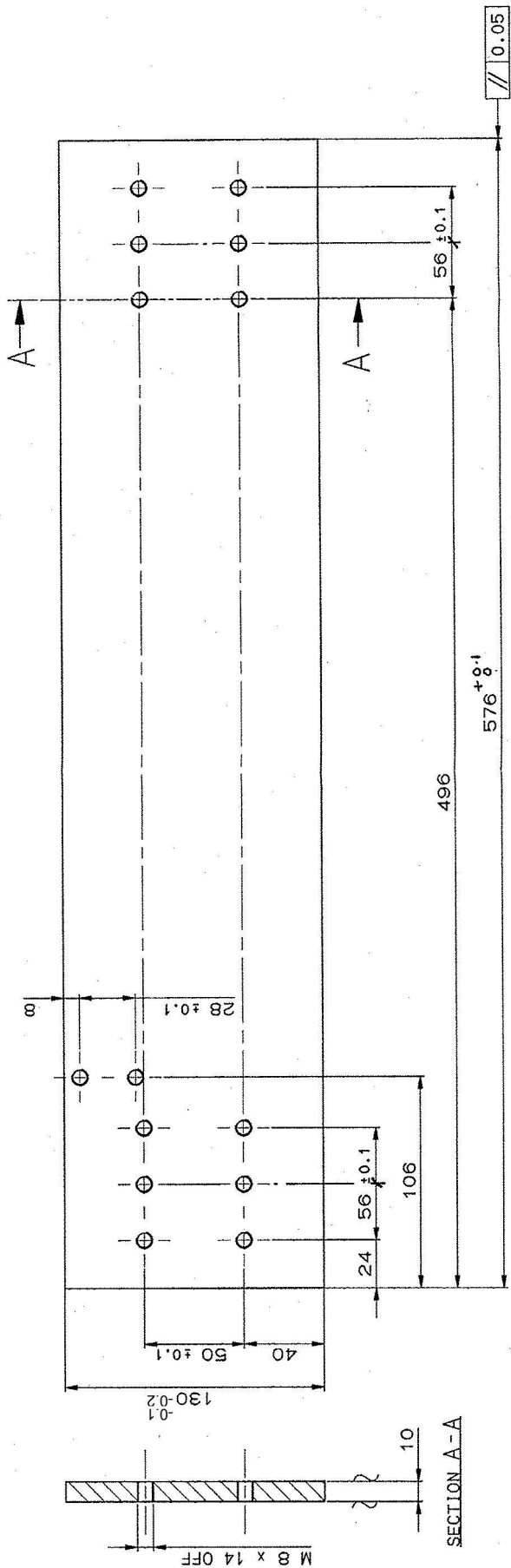

*** S.S. AISI 316 ***

No. OFF	DESCRIPTION	PART No.	MATERIAL	STANDARD	DIMENSIONS	REMARKS																																
1	SUPPORT PLATE - VI					***																																
<p>GENERAL TOLERANCE</p> <p>LINEAR DIMENSIONS</p> <table border="1"> <tr><td>0-8</td><td>±0.1</td></tr> <tr><td>8-30</td><td>±0.2</td></tr> <tr><td>30-50</td><td>±0.3</td></tr> <tr><td>50-100</td><td>±0.5</td></tr> <tr><td>100-200</td><td>±0.8</td></tr> <tr><td>200-500</td><td>±1.2</td></tr> </table> <p>ANGULAR DIMENSION</p> <table border="1"> <tr><td>1°-10°</td><td>±1°</td></tr> <tr><td>10°-50°</td><td>±30'</td></tr> <tr><td>50°-100°</td><td>±20'</td></tr> <tr><td>>100°</td><td>±10'</td></tr> </table> <p>VALUE IN "um"</p> <table border="1"> <tr><td>~</td><td>±25</td></tr> <tr><td>V</td><td>±25</td></tr> <tr><td>∇</td><td>±8-25</td></tr> <tr><td>∇∇</td><td>±8-25</td></tr> <tr><td>∇∇∇</td><td>0.025-1.0</td></tr> <tr><td>∇∇∇∇</td><td><0.025</td></tr> </table>							0-8	±0.1	8-30	±0.2	30-50	±0.3	50-100	±0.5	100-200	±0.8	200-500	±1.2	1°-10°	±1°	10°-50°	±30'	50°-100°	±20'	>100°	±10'	~	±25	V	±25	∇	±8-25	∇∇	±8-25	∇∇∇	0.025-1.0	∇∇∇∇	<0.025
0-8	±0.1																																					
8-30	±0.2																																					
30-50	±0.3																																					
50-100	±0.5																																					
100-200	±0.8																																					
200-500	±1.2																																					
1°-10°	±1°																																					
10°-50°	±30'																																					
50°-100°	±20'																																					
>100°	±10'																																					
~	±25																																					
V	±25																																					
∇	±8-25																																					
∇∇	±8-25																																					
∇∇∇	0.025-1.0																																					
∇∇∇∇	<0.025																																					
<p>SCALE: 1:1</p> <p>DRAWN: 27.01.06/VJY</p> <p>CHECKED: #</p> <p>APPROVED: (Signature)</p> <p>REPLACED BY: #</p> <p>REPLACED FOR: #</p> <p>DRAWING No.: DW-1108-1010-13</p>																																						
<p>(G Ramesh) Commander Chief Inspector of Naval Armament for Controller of Naval Armament Inspection</p>																																						
<p>SUPPORT PLATE - VI LAUNCHER ASSEMBLY LR-MR LAUNCHER KAVACH MOD-II</p>																																						
<p>MACHINE TOOL PROTOTYPE FACTORY, AMBARNATH</p>																																						

- *** PAINTING ***
1. PRIMER RED OXIDE TO STANDARD IS:12744 TO BE APPLIED BY FIRM WHO IS SUPPLYING STORE TO MPF AS PER DW-1134
 2. PAINTING TO BE DONE AT MPF IN OR DURING ASSEMBLY AS PER DW-1134
 3. DO NOT APPLY PRIMER AND PAINT ON THREAD

THE COPYRIGHT OF THESE DRAWINGS AND ATTACHMENTS TO THE INDIAN ORDNANCE FACTORIES, MINISTRY OF DEFENCE, GOVT. OF INDIA. THEY SHOULD NOT BE COPIED, REPRODUCED IN ANY WAY OR THE INFORMATION CONTAINED THEREIN MADE AVAILABLE TO UNAUTHORISED PERSONS WITHOUT THE WRITTEN PERMISSION OF THE DIRECTOR OF ORDNANCE FACTORIES.

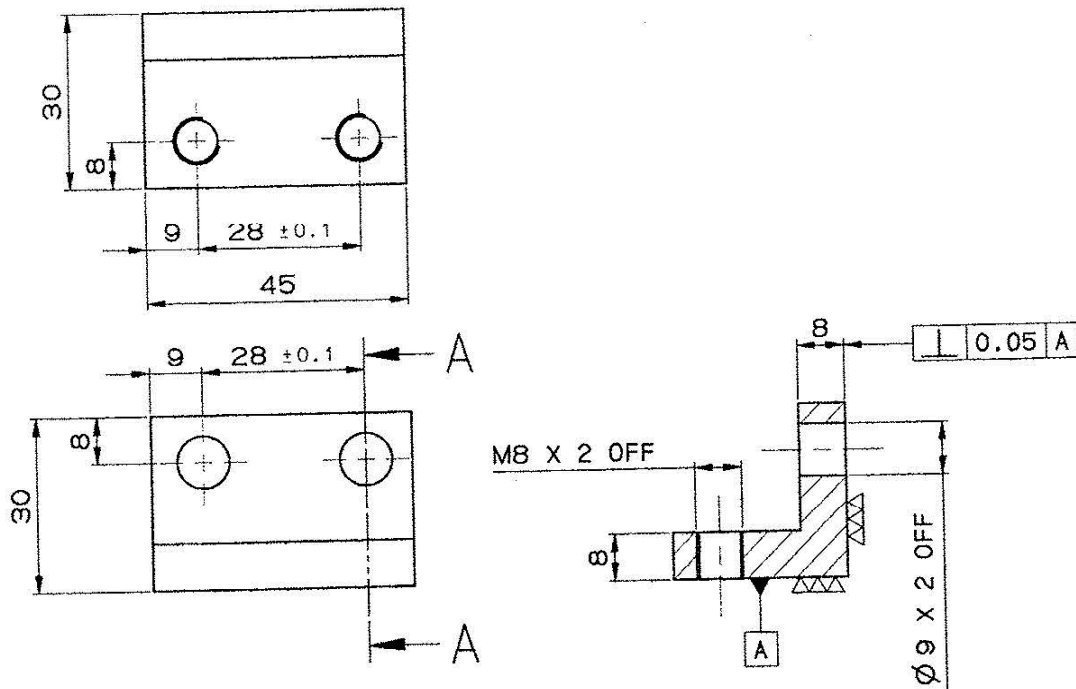

**
PAINTING

1. PRIMER RED OXIDE TO STANDARD IS:12744 TO BE APPLIED BY FIRM WHO IS SUPPLYING STORE TO MPFAS PER DW-1134
2. PAINTING TO BE DONE AT MPF IN OR DURING ASSEMBLY AS PER DW-1134
3. DO NOT APPLY PRIMER AND PAINT ON THREAD

S.S AISI 316

▽▽(▽▽)

1	SUPPORT BRACKET	***	***																
NO. OFF	DESCRIPTION	MATERIAL & STD.	DIMENSION																
<table border="1"> <tr> <th colspan="2">GENERAL TOLERANCE</th> </tr> <tr> <th colspan="2">LINEAR DIMENSIONS</th> </tr> <tr> <td>0-6</td> <td>±0.1</td> </tr> <tr> <td>6-30</td> <td>±0.2</td> </tr> <tr> <td>30-120</td> <td>±0.3</td> </tr> <tr> <td>120-315</td> <td>±0.5</td> </tr> <tr> <td>315-1000</td> <td>±0.8</td> </tr> <tr> <td>1000-2000</td> <td>±1.2</td> </tr> </table>				GENERAL TOLERANCE		LINEAR DIMENSIONS		0-6	±0.1	6-30	±0.2	30-120	±0.3	120-315	±0.5	315-1000	±0.8	1000-2000	±1.2
GENERAL TOLERANCE																			
LINEAR DIMENSIONS																			
0-6	±0.1																		
6-30	±0.2																		
30-120	±0.3																		
120-315	±0.5																		
315-1000	±0.8																		
1000-2000	±1.2																		
<table border="1"> <tr> <th colspan="2">ANGULAR DIMENSION</th> </tr> <tr> <td>1-10</td> <td>±1°</td> </tr> <tr> <td>10-50</td> <td>±30'</td> </tr> <tr> <td>50-100</td> <td>±20'</td> </tr> <tr> <td>>100</td> <td>±10'</td> </tr> </table>				ANGULAR DIMENSION		1-10	±1°	10-50	±30'	50-100	±20'	>100	±10'						
ANGULAR DIMENSION																			
1-10	±1°																		
10-50	±30'																		
50-100	±20'																		
>100	±10'																		
<table border="1"> <tr> <th colspan="2">VALUE IN "um"</th> </tr> <tr> <td>~</td> <td>325</td> </tr> <tr> <td>▽</td> <td>8-25</td> </tr> <tr> <td>▽▽</td> <td>1.6-8</td> </tr> <tr> <td>▽▽▽</td> <td>0.025-1.6</td> </tr> <tr> <td>▽▽▽▽</td> <td><0.025</td> </tr> </table>				VALUE IN "um"		~	325	▽	8-25	▽▽	1.6-8	▽▽▽	0.025-1.6	▽▽▽▽	<0.025				
VALUE IN "um"																			
~	325																		
▽	8-25																		
▽▽	1.6-8																		
▽▽▽	0.025-1.6																		
▽▽▽▽	<0.025																		
NOMINAL SIZE & FIT	DEVIATION	NO. OFF DRG. NO OF ASSOCIATED PART INDEX ALTERATION SUPPORT BRACKET LAUNCHER ASSY LRMR LAUNCHER KAVACH MOD-II MACHINE TOOL PROTOTYPE FACTORY AMBERNATH																	
		SCALE	DRAWN 21.01.09 VIJAY CHECKED " Jay APPROVED 17/1/09 R																
		REPLACED BY	REPLACED FOR																
		Design Office	DRAWING NO. DW-1108-1014-14																

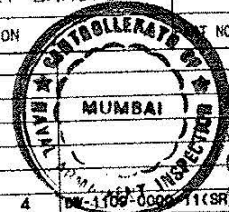

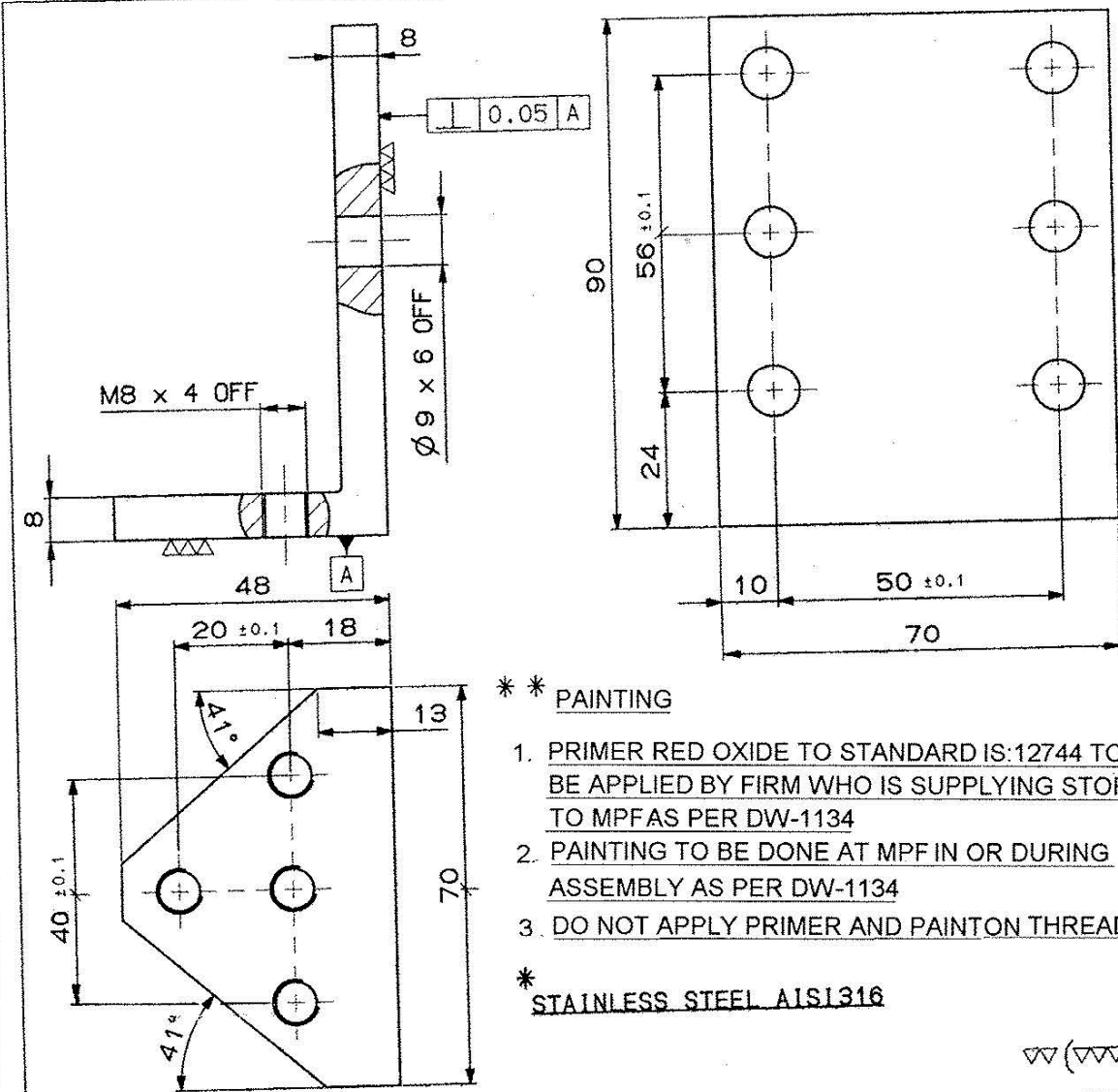

**** PAINTING**

1. PRIMER RED OXIDE TO STANDARD IS:12744 TO BE APPLIED BY FIRM WHO IS SUPPLYING STORE TO MPFAS PER DW-1134
2. PAINING TO BE DONE AT MPF IN OR DURING ASSEMBLY AS PER DW-1134
3. DO NOT APPLY PRIMER AND PAINT ON THREAD

*** STAINLESS STEEL AISI316**

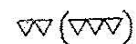

1		SUPPORT BRACKET-I		*	**	
NO. OFF	DESCRIPTION	PART NO.	MATERIAL	STTD.	DIMENSION	REMARKS
GENERAL TOLERANCE						
LINEAR DIMENSIONS						
0-6	±0.1					
6-30	±0.2					
30-120	±0.3					
120-210	±0.5					
210-1000	±0.6					
1000-2000	±1.2					
ANGULAR DIMENSION						
1-10	±1°					
10-50	±30'					
50-100	±20'					
>100	±10'					
VALUE IN "Um"						
~	205					
∇	8-25					
▽	1-8-8					
▽▽	0.025-1.8					
▽▽▽	< 0.025					
NOMINAL SIZE & FIT	DEVIATION	MACHINE TOOL PROTOTYPE FACTORY AMBERNATH			Design Office	REPLACED FOR DRAWING NO. DW-1108-1015-14

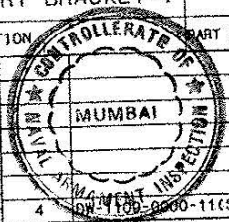

(G Ramesh)
Commander
Chief Inspector of Naval Armament
Controller of Naval Armament Inspection
2006

SCALE 1:1
DRAWN 27.01.08 VIJAY
CHECKED " " Km
APPROVED [Signature]

