CQA(OFV) 85
copy

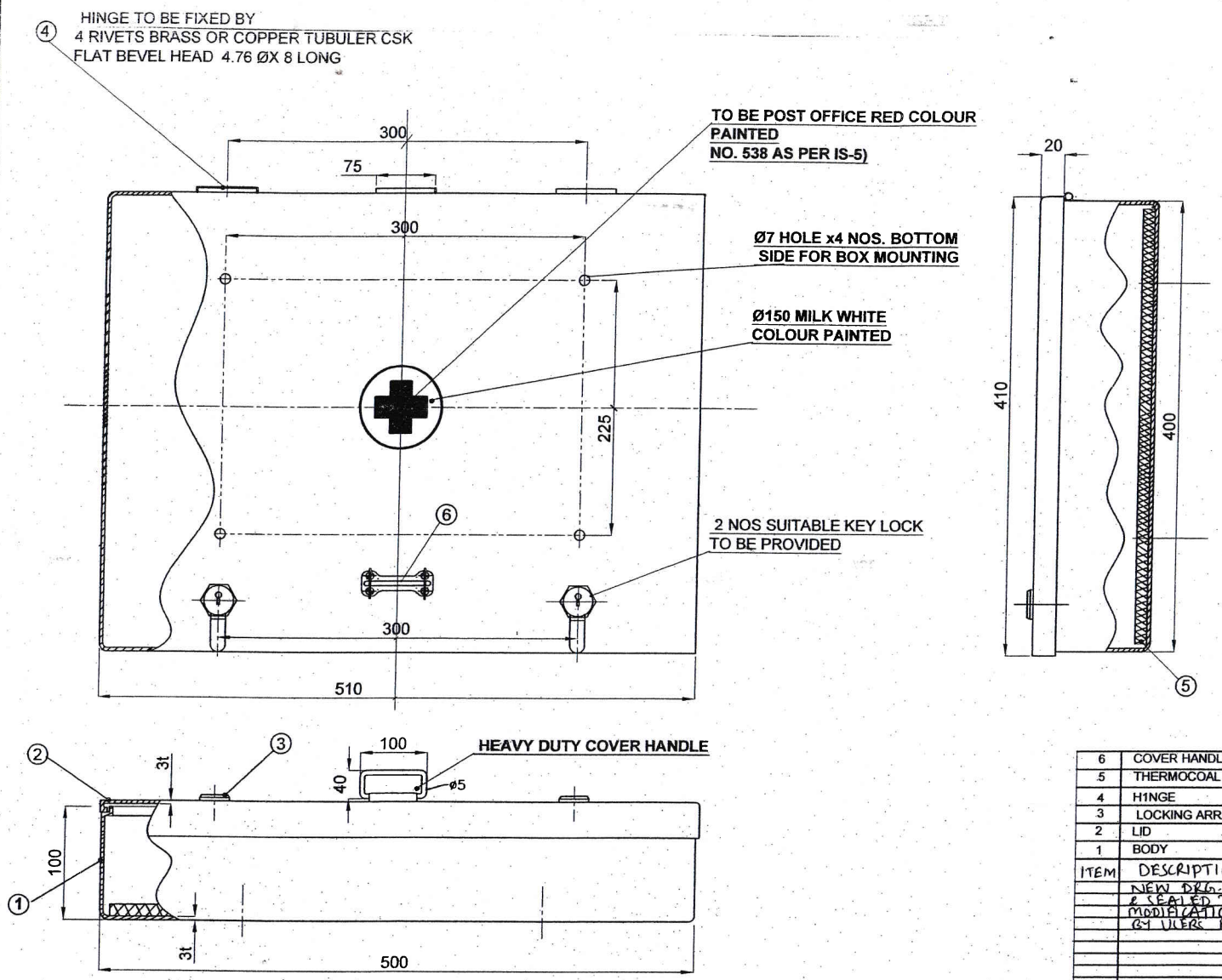

* MATERIAL - GLASS FIBER CHOPPED STRANDS MATL. FOR REINFORCEMENT FOR POLYSTER REGION TO SPEC. BS.3436 (COLOUR GREEN OLIVE)

** THERMOCOAL PACKING N0. PASTING REQUIRED

NOTE:- THIS DRG. SUPERSEDS DRG. NO.115-31-0125

PROVISIONAL

ITEM	DESCRIPTION	NO.OFF	MATL	TREAT/SIZE	REMARKS
6	COVER HANDLE	1	STD.	100x40x5Ø	
5	THERMOCOAL	1	**		
4	H1NGE	3	M.S.		
3	LOCKING ARRANGEMENT	2	STD.		
2	LID	1	*		SEE NOTE.
1	BODY	1	*		SEE NOTE.

NEW DRG. CREATED & SEALED TO ACCOMODATE MODIFICATION AS DESIRED BY USERS END

MOD. MPV 4X4

DIR/ODC
WM/ODC
JWM/ODC
CKD
DRN

JWM/AHSP
SIGN DATE ALTERNATE NOTE MODEL APPLICABLE

MODIFIED FIRST AID BOX FOR MINE PROTECTED VEHICLE

REF.DRG. NO. 1:2.5 SCALE
REPLACED BY DATE
REPLACEMENT FOR

ODC VEHICLE FACTORY JABALPUR

DRG.NO. 115-31-0125/A 1/1 SHT.

MODIFICATIONS INCORPORATED IN VEH. HULL NO: 532 & FOUND SATISFACTORY.

CQA(OFV)/A-E.