

MCT-2928/1
CGA(1)789/14

MCT-2929/1
CGA(1)789/15

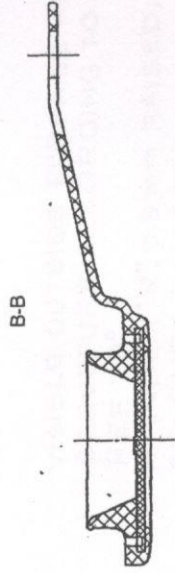
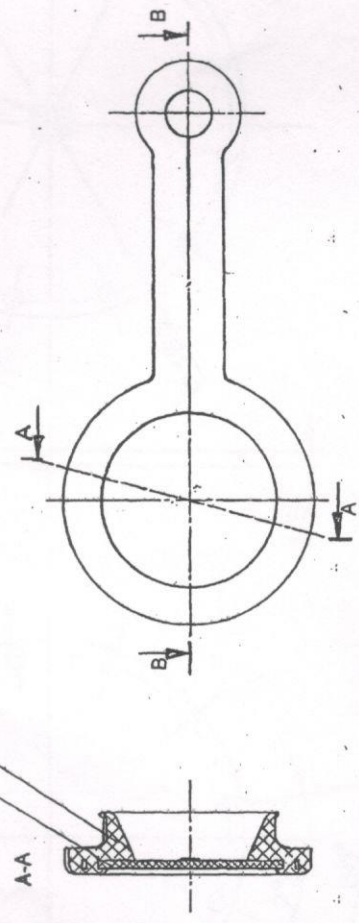

FOR TRADE ONLY
Date of issue 21.02.15

ORDNANCE FACTORY
DEHRADUN

DRAWN BY: P.C.SINGH
TR-
CH-
APPROVED
JWM/D.O.
WM/P

DRG. NO
CGA(1)789/SA-7

BINOCULAR 8x30 R
CAP PROTECTIVE DUST AND MOISTURE SEAL

| | |
|--------------------------------|-------------|
| DT-12-06-2010 | SCALE - NTS |
| MATL. | TREAT. |
| AS ABOVE | AS ABOVE |
| D.A. NO. 01/2015 Dt. 21/2/2015 | SHT. NO. 1 |
| AMENDMENTS | DRAWING NO. |
| OPD/DO/002 | MCT-2927/1 |

12-HOLES, $\phi 2.0$ AT 35.0 RC.D

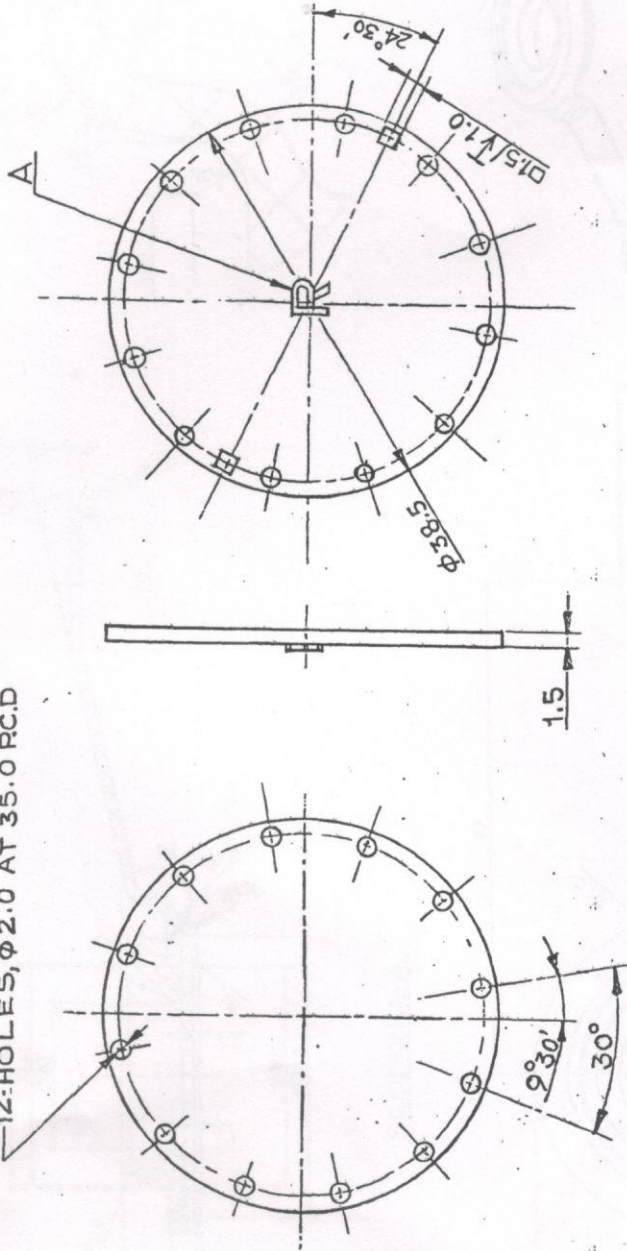

TEMPERATURE COMPATIBILITY OF
THE COMPONENTS: $(+80^{\circ} \pm 5^{\circ} \& +013^{\circ})$

VISIBLE OUTSIDE SURFACE WITH SURFACE
STRUCTURE ACCORDING TO DIN VDI 3400
REF 30°
A: INDEX "R", 0.3mm RAISED, FONT SIZE 3.0mm.
COLOUR: RAL 6014

FOR TRADE OIM
Date of Issue: 21.02.15

MATL. & SPEC:- PC

| | | | |
|------------------------------|---------------------|----------------|-------------------------|
| ORDNANCE FACTORY DEHRADUN | DRAWN BY: P.C.SINGH | DT: 12-06-2010 | SCALE - NTS |
| | TR- <i>CH</i> | MATL. AS ABOVE | TREAT. AS ABOVE |
| APPROVED <i>CH</i> | DATE: 21/02/2015 | SHEETS. 1 | SHT. NO. 1 |
| | JWM/D.O. <i>CH</i> | AMENDMENTS | DRAWING NO. MCT- 2928/1 |
| | | | OPD/00/002 |

BINOCULAR 8x30 R
INSERT, FLEXIBLE COUPLING

DRG. NO
COA(II) 789/14

W/M/P

