

188.25.001 / C	CASTING
HOUSING LOWER	

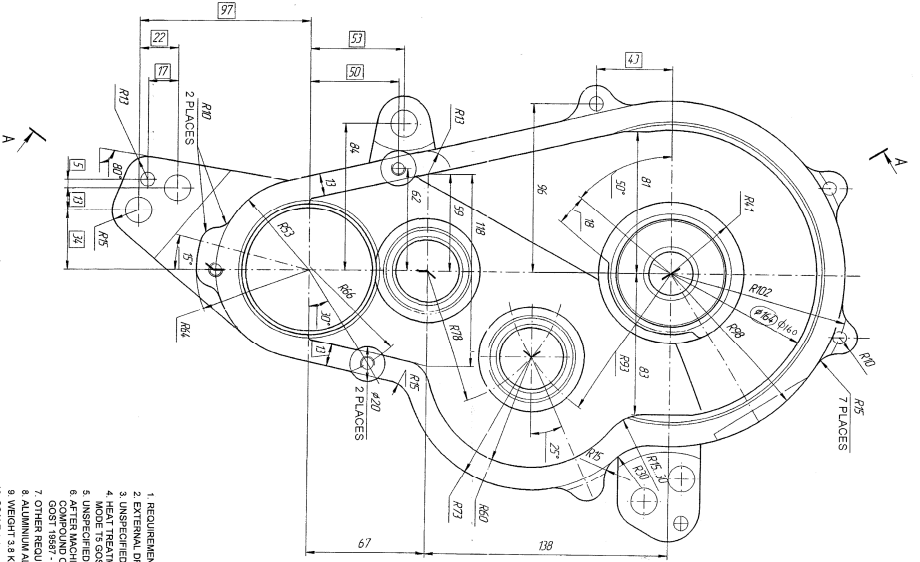

1. REQUIREMENTS FOR CASTING AS PER 1.2.7.16
2. EXTERNAL DIMENSIONS SHOULD BE TO DIMENSIONS ±0.05
3. UNSPECIFIED PAINTS SHOULD NOT EXCEED 1.30
4. HEAT TREATMENT IS TO BE CARRIED OUT AS PER MODE 1'S GOST 1989 - 85
5. UNSPECIFIED LIMIT DEVIATION DIMENSION 12MM ±0.05
6. COMPOUND ON BASE EPOXY GROUP RESIN 51. 20
7. OTHER REQUIREMENTS AS PER 3.20.7.1 AND 3.20.7.2
8. WEIGHT 3.8 KG
9. WEIGHT 3.8 KG
10. SCALE 1:1

50 Gost (Isvet & Sost)
APPROVED

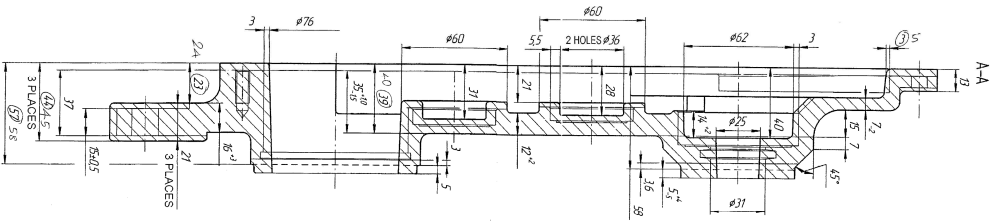
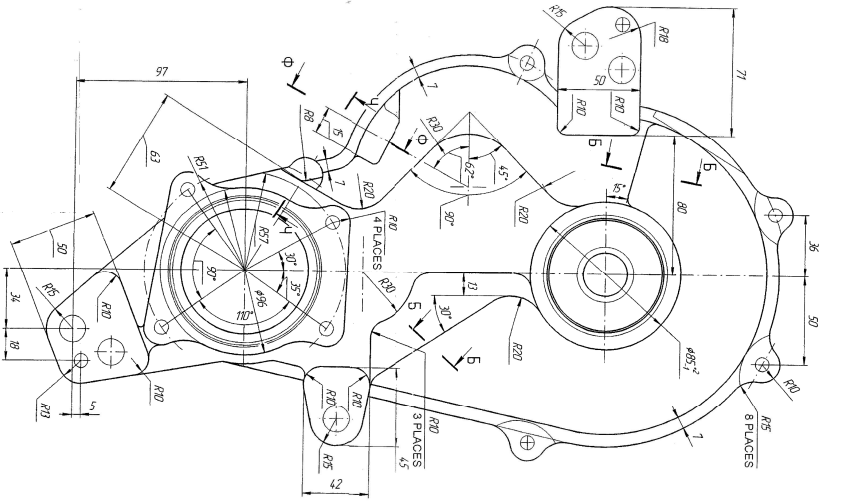
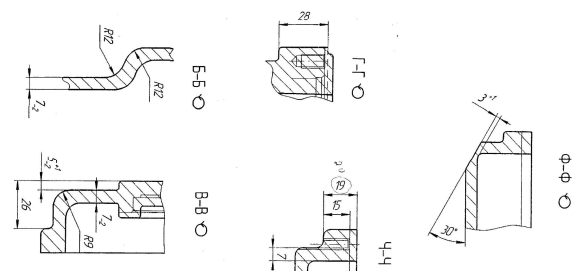

MATERIAL	CASTING WT	T 90
	172 T96	
MAT. MATERIAL	HAWKER	SCALE
		1 : 1
DESIGN	CHECKED	APPROVED
DRAWING NO. 188.25.001 NONREPLICABLE: HOUSING LOWER HEAVY VEHICLES FACTORY AVADI-CHEERLAI		