

27

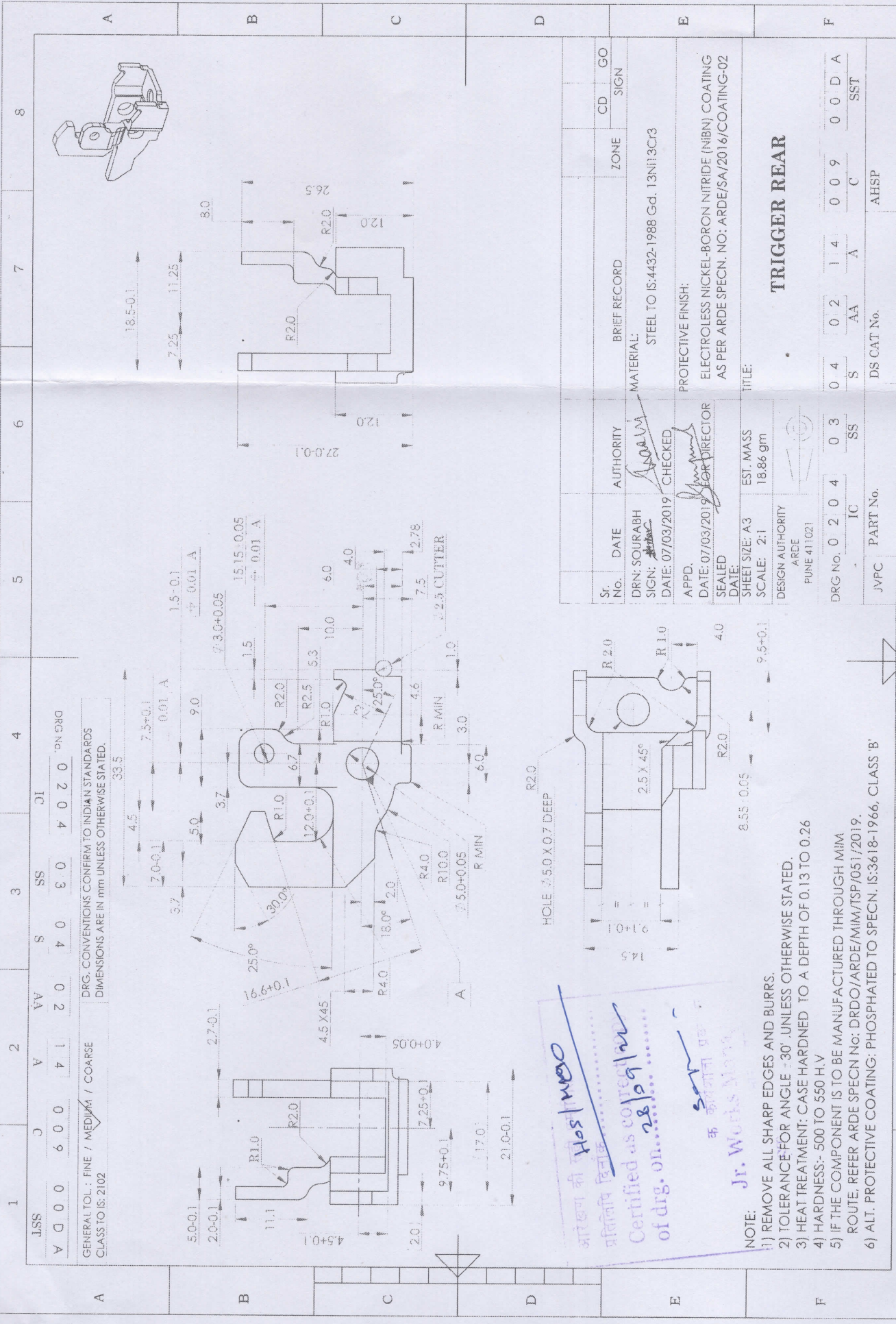

GENERAL TOL : FINE / MEDIUM / COARSE CLASS TO IS: 2102

DRG. CONVENTIONS CONFIRM TO INDIAN STANDARDS DIMENSIONS ARE IN mm UNLESS OTHERWISE STATED.

JSS	C	V	AA	S	SS	IC	DRG No.
Y 0 0 0	6 0 0	4 1	2 0	4 0	8 0	4 0 4	0 2 0

आपका वी Hostmap  
प्रमाणित किया  
Certified as copy of  
of drg. on. 28/09/19  
Jr. Works Man

- NOTE:
- 1) REMOVE ALL SHARP EDGES AND BURRS.
  - 2) TOLERANCE FOR ANGLE : 30' UNLESS OTHERWISE STATED.
  - 3) HEAT TREATMENT: CASE HARDENED TO A DEPTH OF 0.13 TO 0.26
  - 4) HARDNESS:- 500 TO 550 H.V
  - 5) IF THE COMPONENT IS TO BE MANUFACTURED THROUGH MIM ROUTE, REFER ARDE SPECN NO: DRDO/ARDE/MIM/TSP/051/2019.
  - 6) ALT. PROTECTIVE COATING: PHOSPHATED TO SPECN. IS:3618-1966, CLASS 'B'

Sr. No.	DATE	AUTHORITY	BRIEF RECORD	ZONE	CD	GO	SIGN
DRN: SOURABH	07/03/2019	ARDE	CHECKED				
SIGN: <i>[Signature]</i>							
DATE: 07/03/2019							
APPD.							
DATE: 07/03/2019							
SEALING							
SHEET SIZE: A3							
SCALE: 2:1							
DESIGN AUTHORITY							
ARDE							
PUNE 411021							
EST. MASS							
18.86 gm							
<b>TRIGGER REAR</b>							
DRG No.	0 2 0 4	0 3	0 4	0 2	1 4	0 0 9	0 0 D A
IC	SS	SS	S	AA	A	C	SST
JVPC	PART No.		DS CAT No.				AHSP

1 2 3 4 5 6 7 8