

ORDNANCE FACTORY, DEHRADUN.

DAY SIGHT TELESCOPE FOR 7.62 x51 mm. L.M.G. CAP O.G. ASSEMBLY

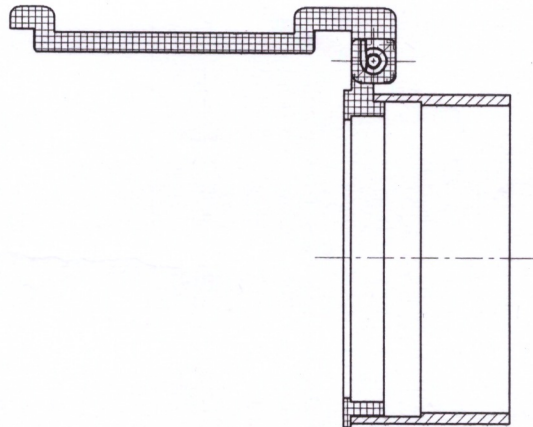
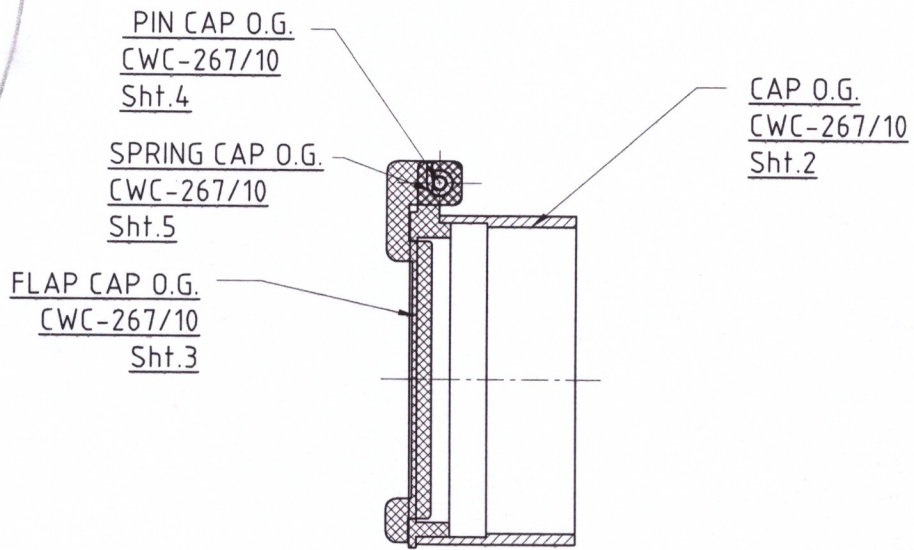

IN OPEN POSITION

FOR TRADE ONLY
Date of Issue 29/04/21

2

ALL DIMENSIONS ARE MM.
IMPORTANT DIMENSIONS MARKED THUS ●
INFORMATION MARKED THUS † TO BE MARKED ON.

		DT.-24.04.2021	SCALE- 1:1
	DR.- R.K.SHARMA	MATL.	FINISH
	TR.-	AS ABOVE	AS ABOVE
	CH.-	SHTS.- 5	SHT. NO.- 1
<u>APPROVED.</u>		DRAWING No.- <u>CWC-267/10</u>	
AMENDMENTS.			
OFD/DO/002			
HOS/ODC.		AD/DG.	

DAY SIGHT TELESCOPE FOR 7.62 x51 mm. L.M.G.
CAP O.G.

ORDNANCE FACTORY, DEHRADUN.

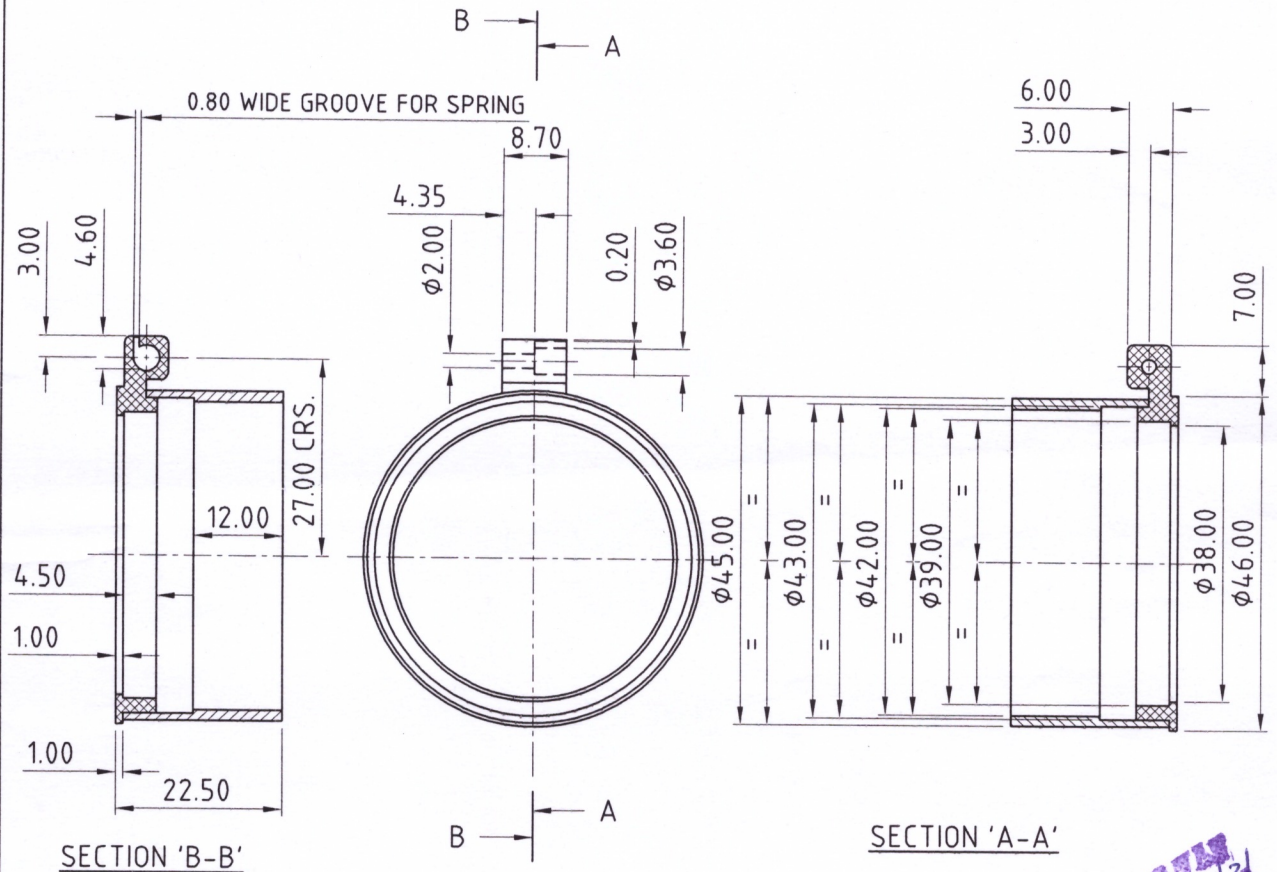

SECTION 'B-B'

SECTION 'A-A'

NOTE :- CROSS HATCHED PLASTIC PART TO BE MOULDED WITH RUBBER PART.

FOR TRADE ONLY
Date of Issue: 29/04/21

ALL DIMENSIONS ARE MM.
IMPORTANT DIMENSIONS MARKED THIS *
INFORMATION MARKED THIS † TO BE MARKED ON.

		DT.-24.04.2021	SCALE- 1:1
	DR.- R.K.SHARMA	MATL.	FINISH
	TR.-	AS ABOVE	AS ABOVE
	CH.-	SHTS.- 5	SHT. NO.- 2
	APPROVED.	DRAWING No.- CWC-267/10	
AMENDMENTS.			
OFD/DO/002			
	HOS/ODC.	AD/DG.	

DAY SIGHT TELESCOPE FOR 7.62 x51 mm. L.M.G.
FLAP CAP O.G.

ORDNANCE FACTORY, DEHRADUN.

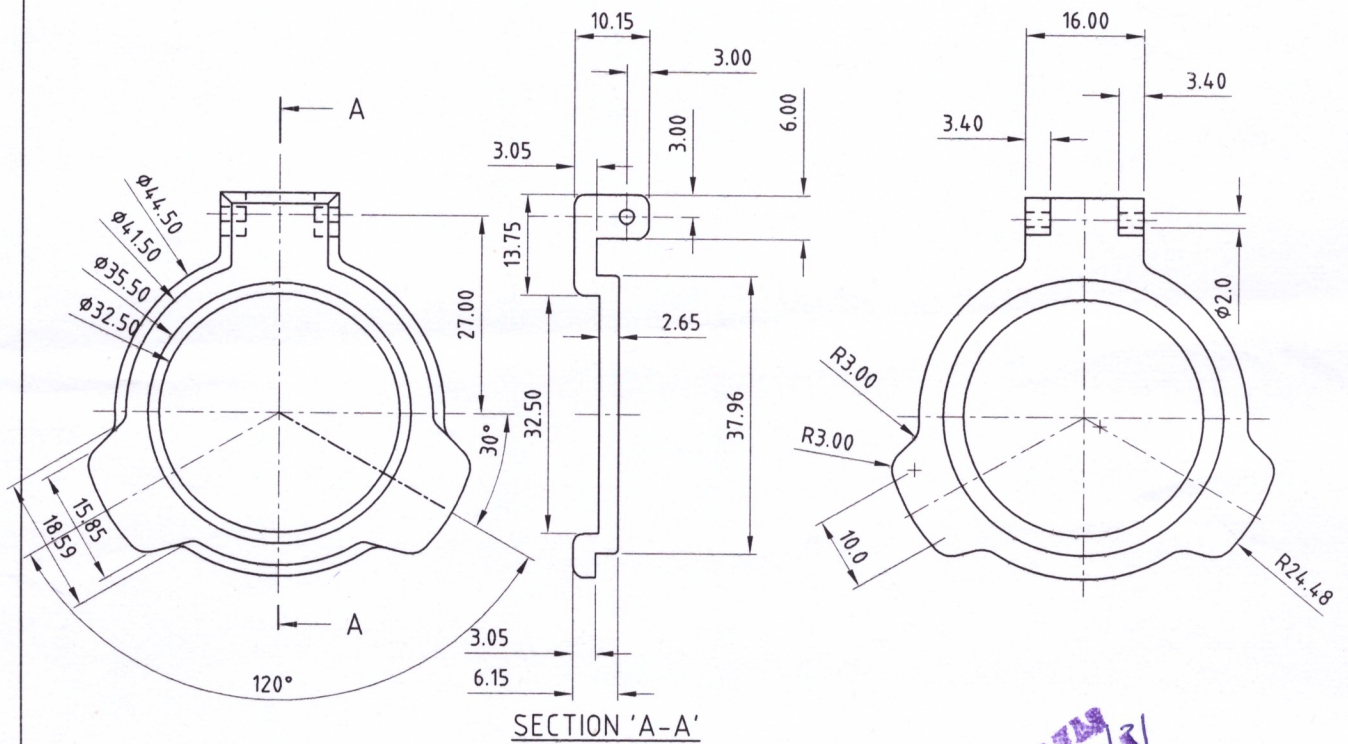

MATL. :- SYNTHETIC RUBBER, NITRILE BLACK,
BS-2751 RHD-51-60/BA-3.
FINISH :- CLEAN.

FOR TRADE ONLY
Date of Issue 29/04/21

ALL DIMENSIONS ARE MM.
IMPORTANT DIMENSIONS MARKED THUS ⊙
INFORMATION MARKED THUS † TO BE MARKED ON.

		DT.-24.04.2021	SCALE- 1:1
	DR.- R.K.SHARMA	<u>MATL.</u>	<u>FINISH</u>
	TR.-	AS ABOVE	AS ABOVE
	CH.-	SHTS.- 5	SHT. NO.- 3
	<u>APPROVED.</u>	<u>DRAWING No.-</u> <u>CWC-267/10</u>	
AMENDMENTS.	HOS/ODC. AD/DG.		
OFD/DO/002			

ORDNANCE FACTORY, DEHRADUN.

DAY SIGHT TELESCOPE FOR 7.62 x51 mm. L.M.G.
PIN CAP O.G.

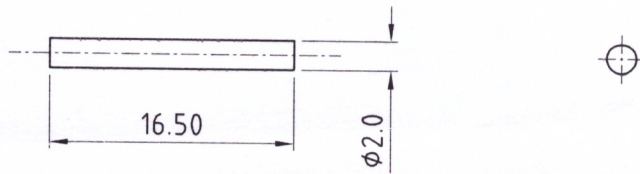

MATL. :- MILD STEEL.
FINISH :- CLEAN.

FOR TRADE SEAL
Date of Issue 29/07/21

ALL DIMENSIONS ARE MM.
IMPORTANT DIMENSIONS MARKED THUS *
INFORMATION MARKED THUS † TO BE MARKED ON.

		DT.-24.04.2021	SCALE- 2:1
	DR.- R.K.SHARMA	<u>MATL.</u>	<u>FINISH</u>
	TR.-	AS ABOVE	AS ABOVE
	CH.-	SHTS.- 5	SHT. NO.- 4
	<u>APPROVED.</u>	<u>DRAWING No.-</u> <u>CWC-267/10</u>	
AMENDMENTS.			
OFD/DO/002			
	HOS/ODC.	AD/DG.	

ORDNANCE FACTORY, DEHRADUN.

DAY SIGHT TELESCOPE FOR 7.62 x51 mm. L.M.G.
SPRING CAP O.G.

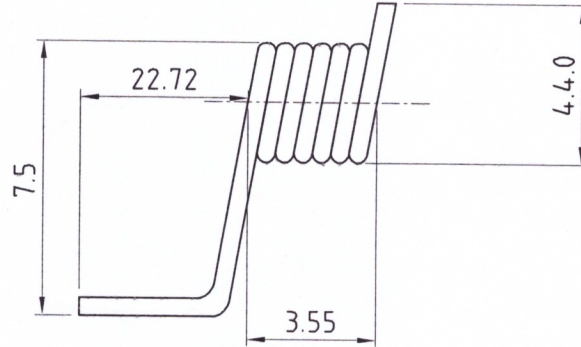

DIMENSIONS AT REST CONDITION

No. OF COIL - - - - - 7
 DIA. OF WIRE - - - - - 0.5
 OUT SIDE DIA. - - - - - 3.3
 IN SIDE DIA. - - - - - 2.3

MATL. :- SPRING STEEL.

FOR TRADE OFFICE
Date of Issue 29/04/21

ALL DIMENSIONS ARE MM.
 IMPORTANT DIMENSIONS MARKED THUS *
 INFORMATION MARKED THUS † TO BE MARKED ON.

		DT.-24.04.2021	SCALE- 5:1
	DR.- R.K.SHARMA	MATL.	FINISH
	TR.-	AS ABOVE	AS ABOVE
	CH.-	SHTS.- 5	SHT. NO.- 5
	<u>APPROVED.</u>	<u>DRAWING No.-</u> <u>CWC-267/10</u>	
AMENDMENTS.			
OFD/DO/002			
	HOS/ODC.	AD/DG.	