

DRG. NO. RFI SK. NO. 6409A

DC (RFI) NO.	AMENDMENT
01/00/01	FOR DIM. 8.76
02/01/00	FOR DIM. 8.74
DE-20-01-03	AND DRG. NO. ADVANCED TO RFI SK. 6409A

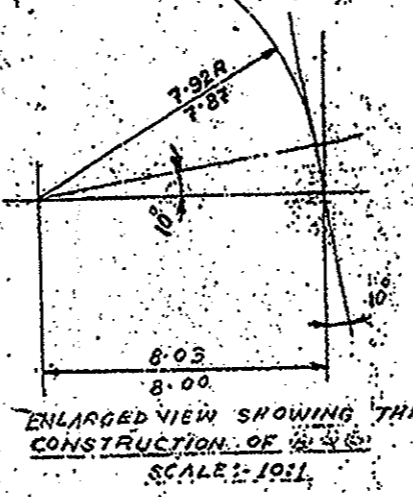
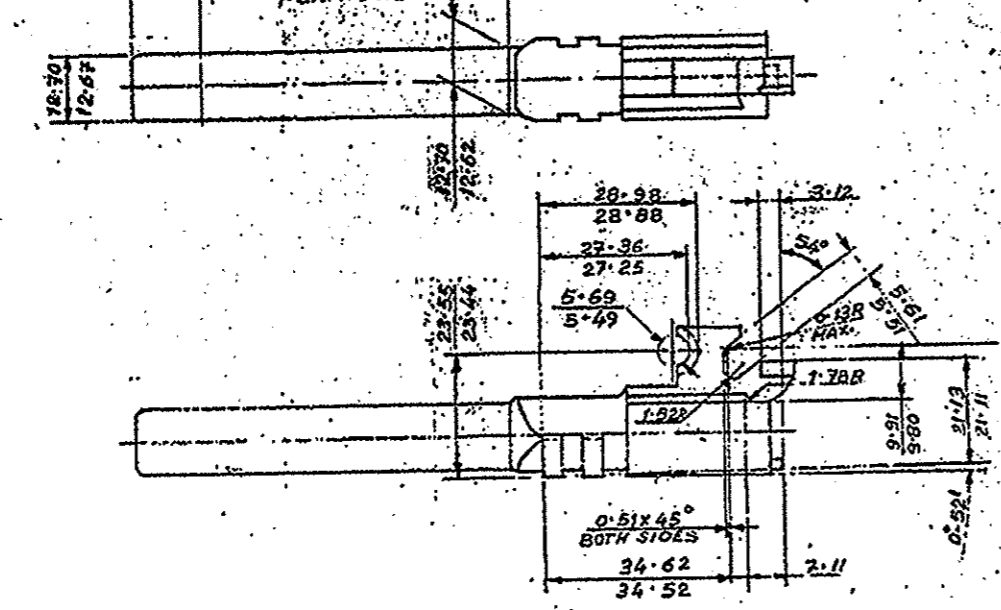
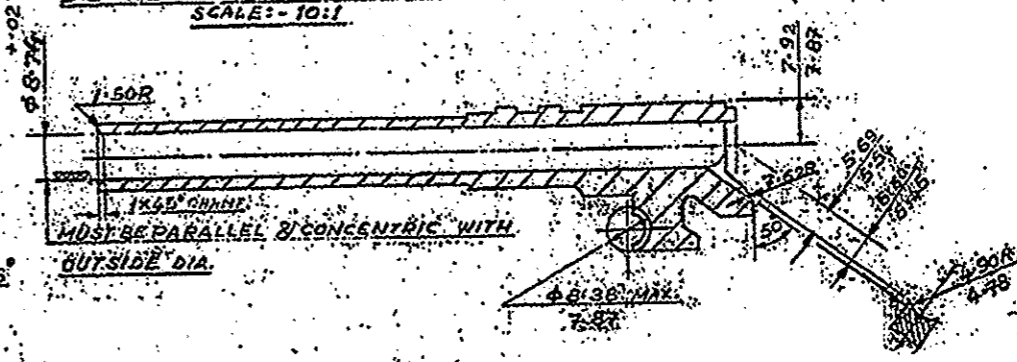
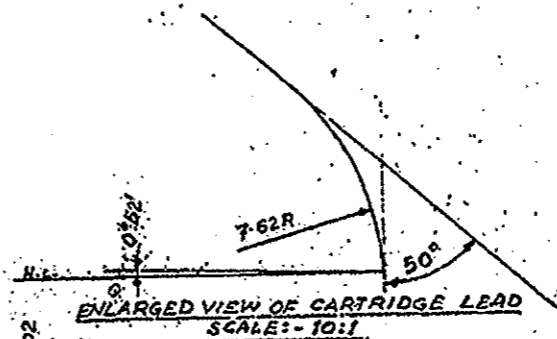
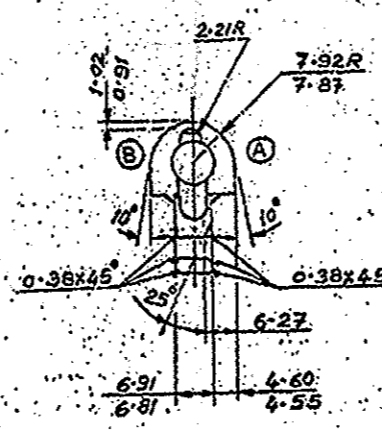
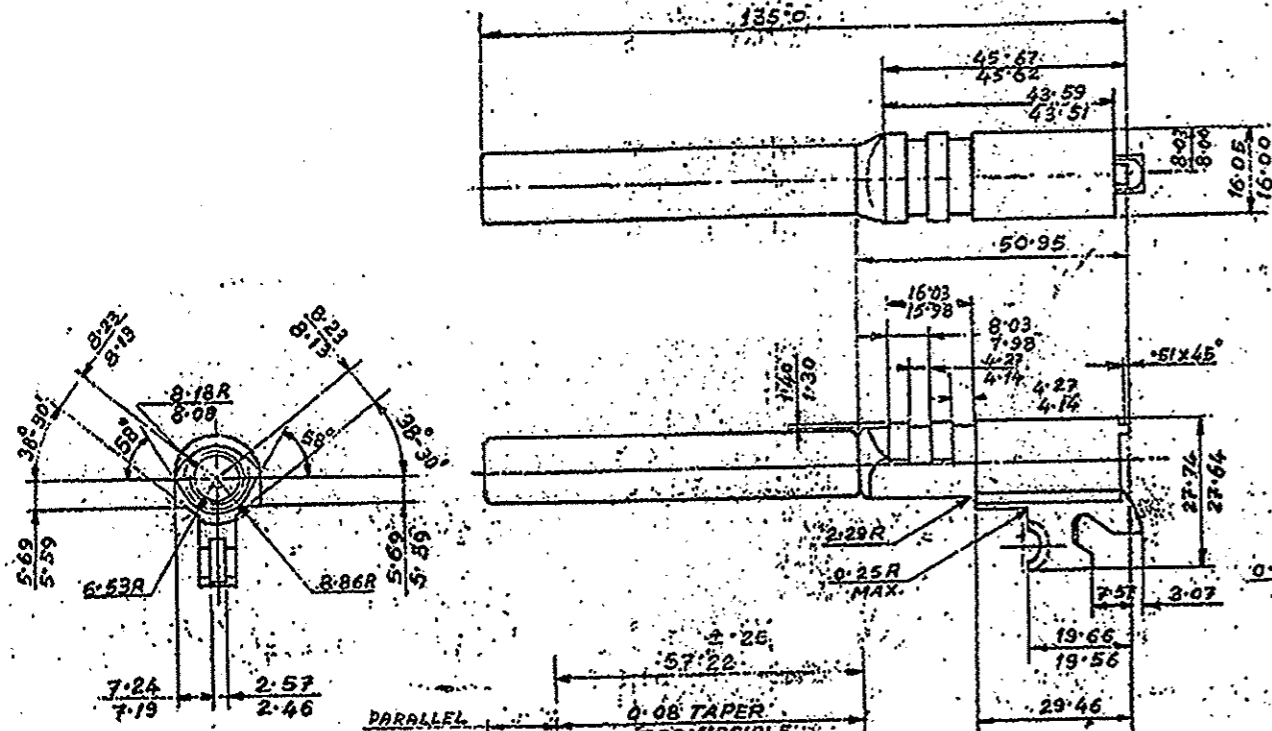

**MATERIAL:-**  
STEEL TO CODE REF. B OF ISS. 9510-06 CONDITION C1.

**NOTE:-** BLANK TO BE MACHINED FROM FORGING.

**NOTES:-**  
 (A) MACROETCH TEST AS PER COL (A) OR (C) OF SL. NO. 1 OF CQA (SA) NOTE SHT. 1 (AS THE CASE MAY BE).  
 (B) NITR. TEST TO ISS. 9510-06 AS PER COL (A) OR (C) OF SHT. 2 OF CQA (SA) NOTE SHT. 1 (AS THE CASE MAY BE).  
 (C) DETERMINATION OF INCLUSION CONTENT TO ISS. 9510-06 AS PER COL (A) OR (C) OF SL. NO. 3 OF CQA (SA) NOTE SHT. 1.  
 (D) ALL DIMENSIONS ARE IN MILLIMETRE.

DRG. HAS BEEN PREPARED AS PER NE: DNY. MPX-2100% dt. 16-6-00.  
DND. 18-10-00 OF JY. GM. (PS)

TITLE OF COMPT.	OPERATION	ISS. NAME	DATE
BARREL MACHINED	TRACED SUARLY	DGM	
BLANK (OUTSIDE COMPLETED)		DRM	08/12/76
DRILL BORE		CKD	03/12/76
ORDNANCE FACTORY BOARD		APPD	
PUNE FACTORY			
ISHAPUR			

SCALE: NTS.

DRG. NO. RFI SK. NO. 6409A

BARREL  
D.S. CAT. NO. 1005-003142  
Pistol AUTO SM. m-1A.