

MCT-1966/1

CAT/PT. No. NOM. XXX<sup>2</sup> MANUFACTURER INITIAL,  
000 YEAR OF MANUFACTURE TO BE STENCILLED  
CENTRALLY IN WHITE PAINT AS SHOWN.

HANDLE  
WEB, THICK 0.6, 25 WIDE X 280  
(CAT/PT. No. H2/B305-000265).  
HANDLE TO BE SECURED CENTRALLY IN ITS  
POSITION BY PROPER STITCHING AS SHOWN.

NOTES

TWO LAYERS OF CANVAS COTTON TO BE STITCHED AT  
BOTH SIDES OF THE CASE AS SHOWN AT SECTION 'X X'.  
PLY WOOD BOARD PIECES TO BE PLACED IN POSITION AS SHOWN  
IN THE DRG. AT SECTION 'X X'.  
ALL SIDES OF CASE TO BE HEMMED WITH WEB THIN OF SUITABLE  
WIDTH TO FORM THE CASE AS SHOWN.  
CASE TO BE STITCHED WITH THREAD SEWING COTTON  
2Y TEXX 9, O.G. VARIETY No 36, IS: 1720.  
STITCHING TO BE 3 PER CENTIMETRE  
WHERE MACHINE STITCHING IS NOT POSSIBLE HAND  
STITCHING TO BE DONE.  
PARTITIONS, POCKETS FOR ERASERS, PENCILS & SCALES  
TO BE MADE FROM DRILL COTTON O.G. (IND/TC/00092(B)).  
POCKETS TO BE STITCHED INSIDE THE FRONT PARTITION  
AS SHOWN IN SECTIONED SIDE VIEW.  
CAT/PT. No. of GHIGH CHARACTERS TO BE STENCILLED  
WITH WHITE PAINT.

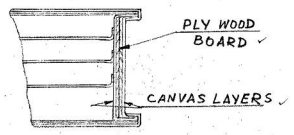
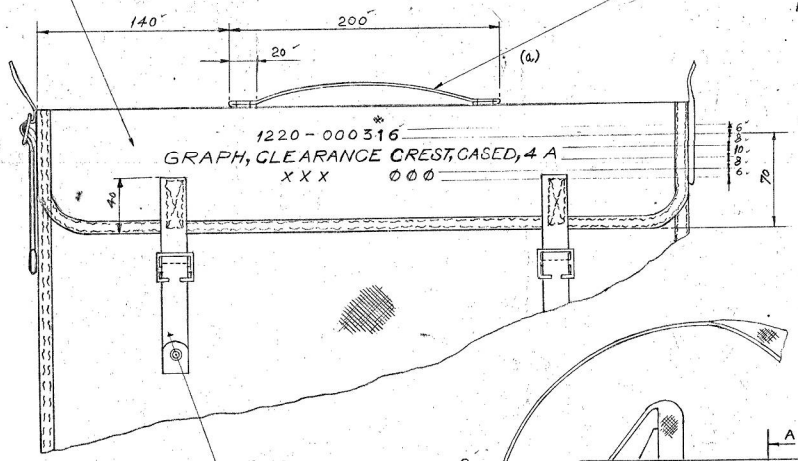

SCRAP VIEW SEC. AT 'XX'

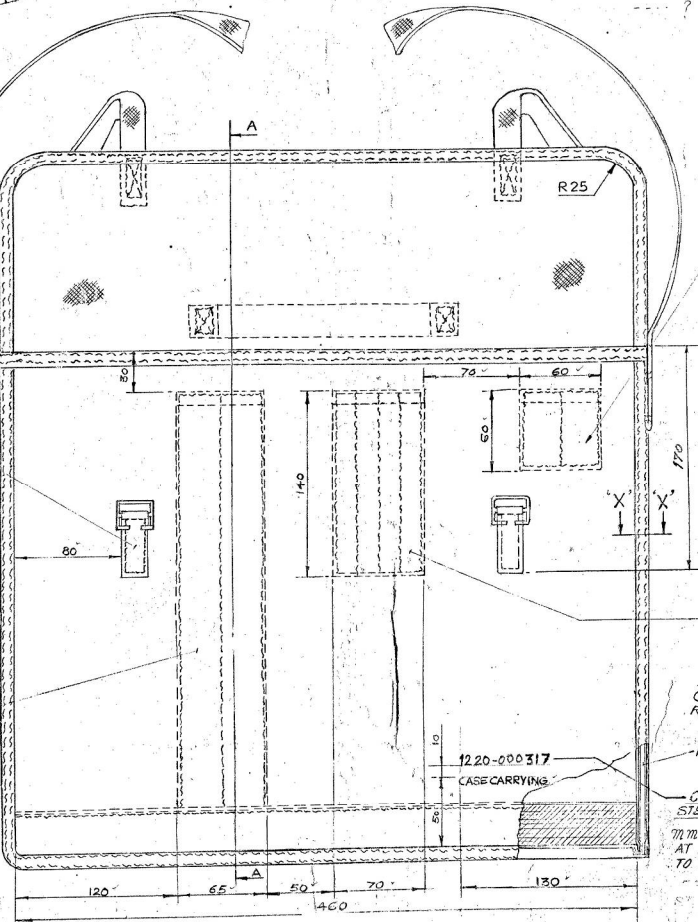
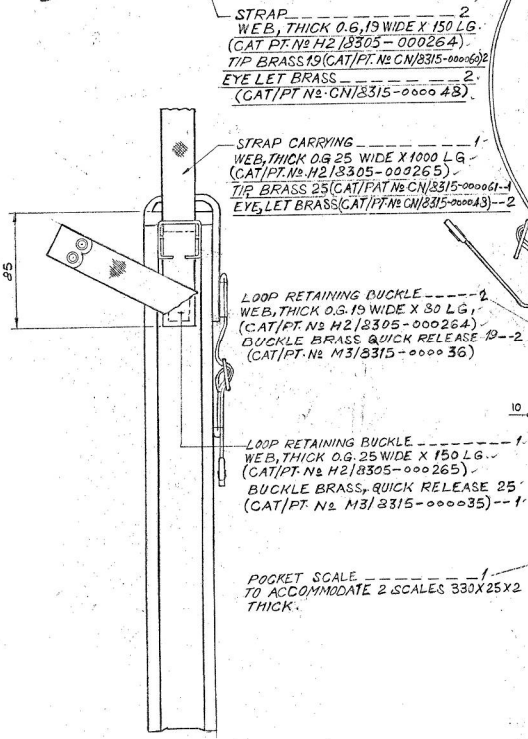

POCKET ERASER  
TO ACCOMMODATE 2 ERASERS  
75 X 20 X 10 THICK.

LINING  
DRILL, COTTON O.G. (IND/TC/  
00092(B))

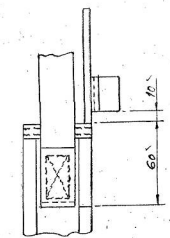

STRAP CARRYING TO BE  
STITCHED AS SHOWN

POCKET, PENCH  
TO ACCOMMODATE 4 PENCILS

BODY  
CANVAS COTTON, O.G. WATER PROOF/  
RAIN PROOF, 40.8g, VARIETY 4 OF IS: 1424

PLYWOOD BOARD 35 WIDE X 3 THICK X 270  
L.G.  
181-303 GRADE WWR/CG

CAT/PT. No. & NOM. HIGH TO BE  
STENCILLED WITH WHITE PAINT

777 FOAM 35 WIDE X 25 THICK X 450 LG.  
AT THE TIME OF STITCHING, FOAM PAD  
TO BE PRESSED AS MUCH AS IT CAN BE

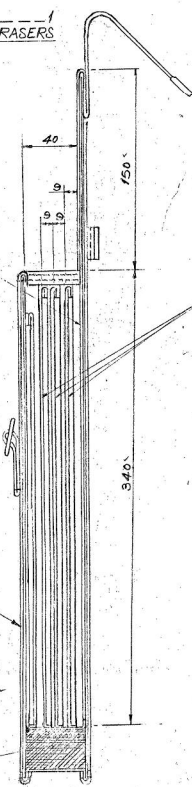

PARTITION  
AS SHOWN AT SECTION 'XX'

SECTION AT 'AA'

CASE SHOWN IN CLOSED POSITION

CASE SHOWN IN OPEN POSITION

CASE CARRYING

FOR GRAPH CLEARANCE CREST CASED, 4 A

ORDNANCE FACTORY  
DEHRADUN

DR. [Signature]  
TR.  
CH. [Signature]  
APPROVED

JWM/D.O. ADMITS DRG. No. IRDE-1103

DATE -	SCALE -
MATL	TREAT
AS ABOVE	
D. A. No 14/03 dt. 23-11-2003	SHTS -
AMENDMENTS	SHT No
O.F.D/DO/002	DRAWING No. -
	MCT-1966/1