

FOR CONSTRUCTION COMPANY 73 LE-695
 BUILDINGS ARE IN FOLLOWING OFFICE STATE

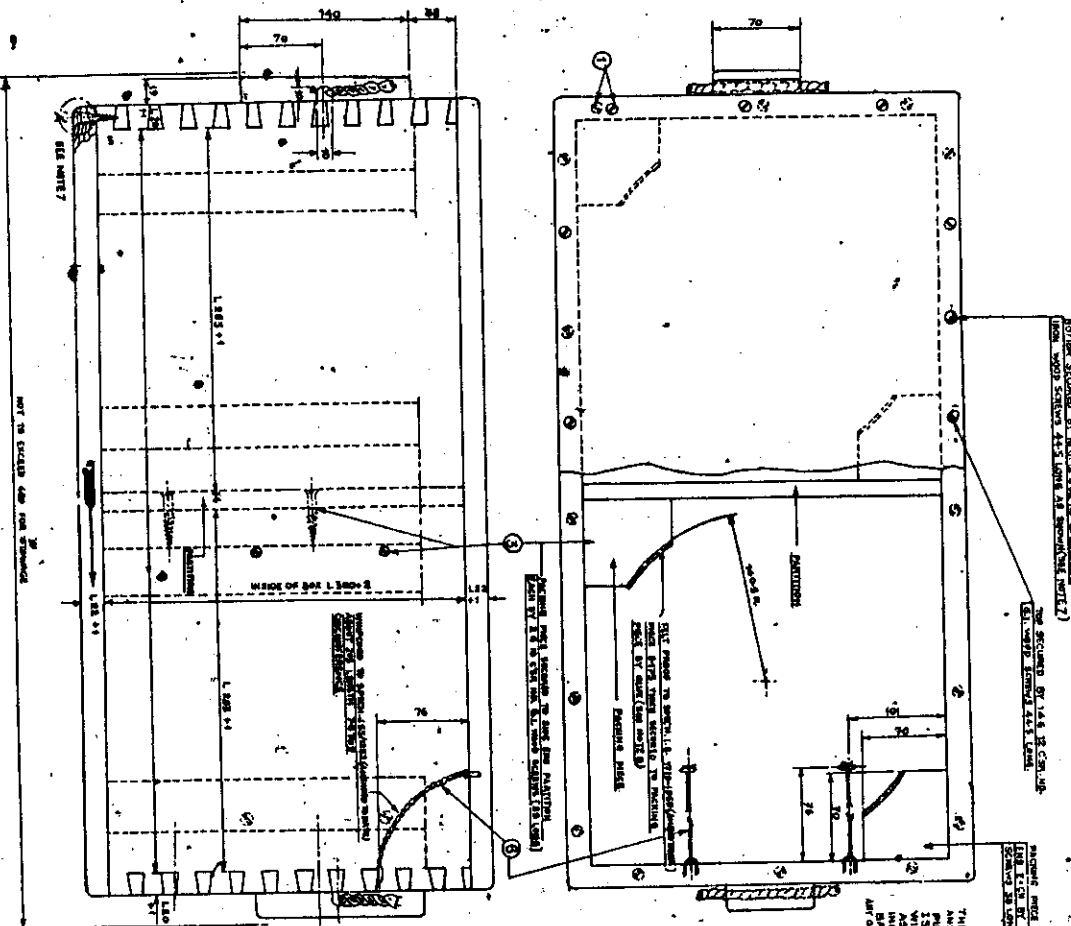

NOTICE: FOUNDATION SHALL BE PROTECTED BY A 10 CM THICK CONCRETE SLAB DURING THE CONSTRUCTION OF THE BUILDING

THE FOUNDATION SHALL BE PROTECTED BY A 10 CM THICK CONCRETE SLAB DURING THE CONSTRUCTION OF THE BUILDING

PAINTING:
 THE ROOM SHALL BE PAINTED ON ALL INTERIORS SURFACES AND LID WITH RESISTANT PAINT FOR THE SURFACES. THE PAINT SHALL BE OF THE TYPE 'EPOXY' OR 'EPOXY-ALIPHATIC' WITH FIRE RESISTANT QUALITY TO SPEC. IND/INT/704 (PROV) INCLUDING ROOM & LID WITH PAINT HAVE SPEC. (150-210) BRUSHING/SPRAYING TO SPECIFICATION IS: 150-210 (LATEST ISSUE) OR AIR OTHER APPROVED PAINT WITH THE FOLLOWING ADDITIONAL REQUIREMENTS:

Sl. No.	Material	Quantity	Remarks
1	WOOD PAINT (EPOXY) 150-210	100	FOR INTERIORS SURFACES
2	WOOD PAINT (EPOXY) 150-210	100	FOR EXTERIORS SURFACES
3	WOOD PAINT (EPOXY) 150-210	100	FOR ROOF SURFACES
4	WOOD PAINT (EPOXY) 150-210	100	FOR FLOOR SURFACES
5	WOOD PAINT (EPOXY) 150-210	100	FOR WALL SURFACES
6	WOOD PAINT (EPOXY) 150-210	100	FOR CEILING SURFACES

- 1) VENT CAPACITY - 250 CM².
- 2) PROVISION OF SAND BY RESISTANT QUALITY.
 - a) Sandstone - min. 5 (ON HORIZONTAL SURFACES)
 - b) Sandstone - min. 7 (ON VERTICAL SURFACES)
 - c) Sandstone - min. 8 (ON ROOF SURFACES)
- 3) VENTILATION BY ROOF CAP.
 - a) Sandstone - min. 5 (ON HORIZONTAL SURFACES)
 - b) Sandstone - min. 7 (ON VERTICAL SURFACES)
 - c) Sandstone - min. 8 (ON ROOF SURFACES)
- 4) GLASS (CERTIFICATE)
 - a) GLASS (CERTIFICATE) - min. 5 (ON HORIZONTAL SURFACES)
 - b) GLASS (CERTIFICATE) - min. 7 (ON VERTICAL SURFACES)
 - c) GLASS (CERTIFICATE) - min. 8 (ON ROOF SURFACES)

- 5) MATS IN VENTILATORS.
 - a) BRICK MATS - 9.5 X 3.5 PROVISION.
 - b) BRICK MATS - 11.5 X 3.5 PROVISION.
 - c) ACCELERATED STAINLESS STEEL MATS AT 40°C/100 Hz.
 - d) INCREASE IN VENTILATION - NOT MORE THAN 8% ROOM.
 - e) CHECK THE VENTILATION - NOT MORE THAN 5% ROOM.

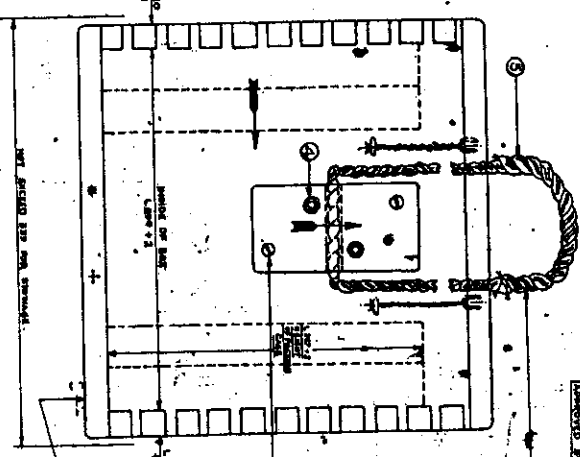

WOOD-FOR PACKING PETN/RDX

Sl. No.	Material	Quantity	Remarks
1	WOOD FOR PACKING PETN/RDX	100	FOR INTERIORS SURFACES
2	WOOD FOR PACKING PETN/RDX	100	FOR EXTERIORS SURFACES
3	WOOD FOR PACKING PETN/RDX	100	FOR ROOF SURFACES
4	WOOD FOR PACKING PETN/RDX	100	FOR FLOOR SURFACES
5	WOOD FOR PACKING PETN/RDX	100	FOR WALL SURFACES
6	WOOD FOR PACKING PETN/RDX	100	FOR CEILING SURFACES

GENERAL NOTES:
 1) THE FOUNDATION SHALL BE PROTECTED BY A 10 CM THICK CONCRETE SLAB DURING THE CONSTRUCTION OF THE BUILDING.
 2) THE FOUNDATION SHALL BE PROTECTED BY A 10 CM THICK CONCRETE SLAB DURING THE CONSTRUCTION OF THE BUILDING.
 3) THE FOUNDATION SHALL BE PROTECTED BY A 10 CM THICK CONCRETE SLAB DURING THE CONSTRUCTION OF THE BUILDING.
 4) THE FOUNDATION SHALL BE PROTECTED BY A 10 CM THICK CONCRETE SLAB DURING THE CONSTRUCTION OF THE BUILDING.
 5) THE FOUNDATION SHALL BE PROTECTED BY A 10 CM THICK CONCRETE SLAB DURING THE CONSTRUCTION OF THE BUILDING.
 6) THE FOUNDATION SHALL BE PROTECTED BY A 10 CM THICK CONCRETE SLAB DURING THE CONSTRUCTION OF THE BUILDING.
 7) THE FOUNDATION SHALL BE PROTECTED BY A 10 CM THICK CONCRETE SLAB DURING THE CONSTRUCTION OF THE BUILDING.
 8) THE FOUNDATION SHALL BE PROTECTED BY A 10 CM THICK CONCRETE SLAB DURING THE CONSTRUCTION OF THE BUILDING.
 9) THE FOUNDATION SHALL BE PROTECTED BY A 10 CM THICK CONCRETE SLAB DURING THE CONSTRUCTION OF THE BUILDING.
 10) THE FOUNDATION SHALL BE PROTECTED BY A 10 CM THICK CONCRETE SLAB DURING THE CONSTRUCTION OF THE BUILDING.

WOOD-FOR PACKING PETN/RDX
 BOX, PETN/RDX: 1A
 DATE: 07.01.2020
 DRAWN BY: KIRKEE