

GEN. TOL. MEDIUM CLASS TO IS:2102
 DRAWING CONVENTIONS CONFORM TO INDIAN STD. DIMN. IN. mm UNLESS OTHERWISE STATED.

DRN. SRB/21 CHD.: SCR
 DATE: 27/03/2015
 APPROVED: BR RAO
 DATE: 27/03/2015 FOR DIRECTOR
 SEALED :
 DATE :
 SCALE : NTS
 EST. MASS : 12 g

MATERIAL : ALUMINIUM ALLOY TO IS 733:1983,
 DESIGNATION NO.: 64430 (M. CONDITION)
 PROTECTIVE FINISH :
 ANODIZING TO IS 1868:1996, AC10
 ASSEMBLY DRG NO. : 8603 03 02 01 01 000 00PA
 TITLE :

DESIGN AUTHORITY :
 ARDE
 Hyderabad, Pune-24
 DRAWING No. :
 8603 03 02 01 01 0016 00PA
 PART No. :
 DS CAT No. :
 AHSP :

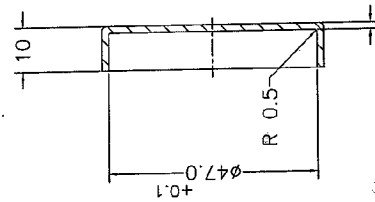

CONTROL COPY No.3 Dy Asstt. Controller
 V. S. KARKHANIS
 Jr. Tech Officer

NOTE : BEFORE MANUFACTURING, FOR QA & QC REFER QUALITY ASSURANCE PLAN (SPECIFICATION NO. ARDE/PINAKA/SPECN & QAP/WH-03, Issue : 1.0, Rev No : 4)

R. No.	DATE	AUTHORITY	BRIEF RECORD	ZONE	CD	GO	SIGN.

EXPLODER TUBE CAP

1 2 3 4