

DRAWING CONVENTIONS CONFORM TO IS: 696
 DIMENSIONS ARE IN mm UNLESS OTHERWISE STATED.

PART No. _____
 DRG No. **ADRDE/306 (a)**

GEN. TOL: ± 0.2 mm UNLESS OTHERWISE SPECIFIED. THICKNESS OF MATERIAL SHALL HAVE A TOLERANCE OF $\pm 3\%$.

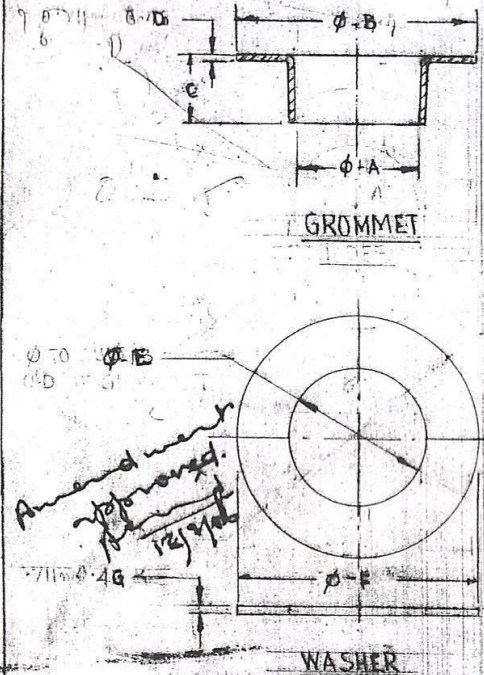

TEST: GROMMETS WHEN SUBJECTED TO PRACTICAL TEST IN A MANNER CONSISTENT WITH THEIR GENERAL USE SHALL ROLL OVER AND CLOSE WITHOUT DEFORMATION, CRACKING, SPLITTING AND SECURELY GRIP THE MATERIAL OVER WHICH THEY ARE USED. TWO PIECES PER HUNDRED FROM A LOT SHALL BE TESTED FOR THIS REQUIREMENT.

PACKING: 100 Nos. OF GROMMETS AND WASHERS SHALL BE PACKED SEPARATELY IN POLYTHENE BAGS AND SEALED IN SUCH CARTONS OF GROMMETS AND WASHERS SHALL BE PACKED IN CWP (DULY LINED WITH PAPER PACKING WATER-PROOF). ONE SAMPLE IN EACH CARTON SHALL BE IDENTIFIED BY A LABEL SHOWING NOMENCLATURE, TRADE AND CAT. No. OF THE STORE AND ALSO THE TRADE MARK/INITIALS OF THE MANUFACTURER AND THE YEAR OF THE MANUFACTURE. EACH CARTON SHALL BE MARKED WITH THE INITIALS OF THE MANUFACTURER. BEFORE DESPATCH EACH PACKING CASE SHALL BE LEGIBLY AND INDELIBLY MARKED WITH THE FOLLOWING DETAILS: -

- (1) (i) NO. OF CARTONS, CAT. No. OF THE STORE AND THE YEAR OF MANUFACTURE
- (ii) TOTAL No. OF THE PACKING CASES AND THE NUMBER OF THE INDIVIDUAL PACKING CASE IN A CONSIGNMENT.
- (iii) No. OF CARTONS IN EACH PACKING CASE AND THE QUANTITY IN EACH CARTON.
- (iv) MASS OF THE PACKING CASE IN kg.
- (v) ADDRESS OF THE CONSIGNEE.
- (vi) ADDRESS OF THE CONSIGNOR.

TABLE OF DIMENSIONS

SIZE	GROMMET				WASHER		
	$\phi-A$	$\phi-B$	C	D	$\phi-E$	$\phi-F$	G
14 mm	14	25	9	0.6	16	25	0.6
11 mm	11	21.5	6	0.46	13	21.5	0.46

WORKMANSHIP: FINISHED COMPONENTS SHALL BE WELL DRAWN OUT FREE FROM CRACKS, WRINKLES, BENDS AND OTHER DEFECTS.

R No	DATE	AUTHORITY	BRIEF RECORD	ZONE	CD	GO
					SIGN.	

DRN <input checked="" type="checkbox"/>	CHK <input checked="" type="checkbox"/>	TRD	COMP	DETAIL DRAWING
OK DO	PROOF	PASSED	SCALE - 2:1	DESIGN AUTHORITY
			EST WEIGHT	ADRDE, AGRA
APPROVED	SCIENTIST E	GAUGE	SCHD	
	DIRECTOR	DATE		
MATERIAL: STAINLESS STEEL AUSTENITIC TO SPEC. No. IS: 6911-1972 - DESIGNATION 04 CF, 18 Ni IN SOFTENED CONDITION.				
PROTECTIVE FINISH: - TO BE FINISHED SMOOTH AND BRIGHT.				
GROMMET WITH WASHER 14 mm				DRG No
GROMMET WITH WASHER 11 mm				ADRDE/306 (a)
(BRAKE PARACHUTE FOR MIRAGE 2000 AIRCRAFT)				DET No
				SHTS
				SHT No.
				PART No.
				DS CAT No.
				AHSP

DO/89/87