

DRG. NO. SK-6519/TE

D.A. NO.

$\sqrt{Rz} 20$

SK-6519/TE

HOS/mmd

20-7-23

*Handwritten signature and date*  
20/07/23

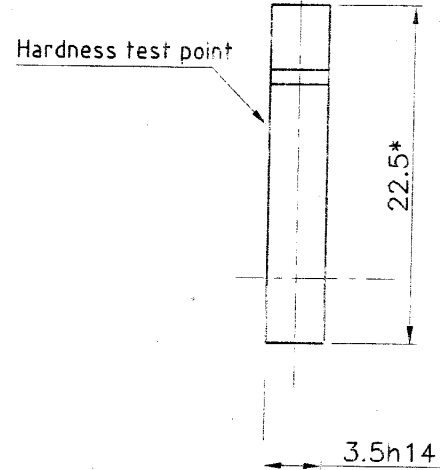
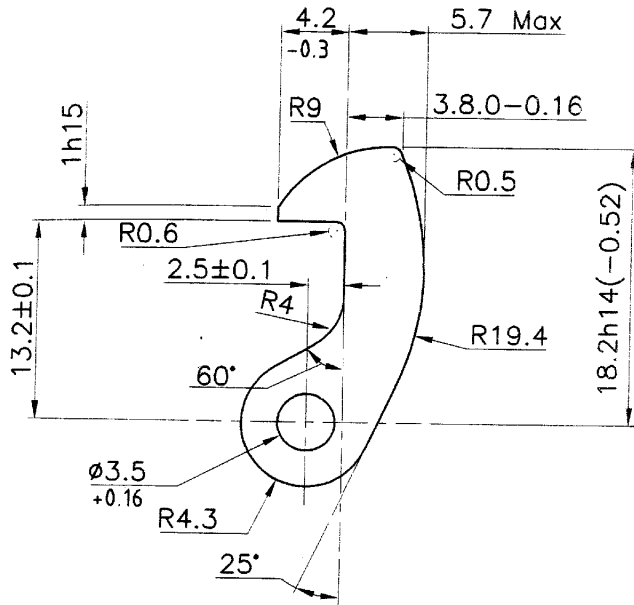

**MATL.:-** Steel 50 GOST 1050-2013  
**Weight -** 4.1 g

- 1 38.5-45.5HRC.
- 2 \* Reference dimension.
- 3 Unspecified tolerance according to GOST 1050-2013/E2.
- 4 Appearance according to control sample.
- 5 Coating is Chem. Phos. chr/impreg. with 50-4 glue. GOST 12172-2016 With nigrosine grade A GOST 9307-78.

# 7.62X39mm AR-SAF Latch

DRAWN.	TRACED	CHECKED
--------	--------	---------

S.P.SONI		
----------	--	--

DATE	13.06.2023	
------	------------	--

APPROVED

HOS/DEO

SCALE

N. T. S.

## SMALL ARMS FACTORY KANPUR

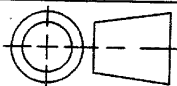

DRAWING NO.

### SK-6519/TE

SHEET 1 OF 1