

GLASS DRAWING (L.H.)

GLASS DRAWING (R.H.)

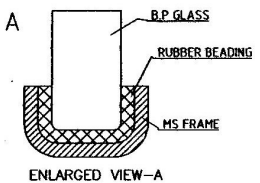

ENLARGED VIEW-A

01 SET CONSISTS OF

DESCRIPTION	QTY / VEH
BULLET PROOF GLASS WIND SHIELD WITH RUBBER BEADING FOR SML (4X4)	01 (L.H.) 01 (R.H.)

- NOTE:**
1. ALL DIMENSIONS ARE IN mm.
 2. TOLERANCE ON UNSPECIFIED DIMENSIONS ARE ±1 mm.
 3. REFER SPECIFICATION NO: VF/J/R&D/LA/SP/BPV/GLASS/SML (4X4) DATED: 14/06/2019 (AMENDMENT No. 01, DATED: 20/01/2020)
 4. GLASS SHOULD GIVE THE PROTECTION LEVEL AND OTHER PARAMETERS AS PER ABOVE SPECIFICATION.
 5. GLASS SHOULD BE SPLINTER PROOF TYPE.
 6. GLASS TO BE SUPPLIED WITH MOULDED RUBBER BEADING FITTED WITH THE GLASS.

ITEM	DESCRIPTION	NO. OFF	HAUL	TREAT/PAV	REMARKS
A	SHAPE OF RUBBER BEADING IMPORTED AND ACCORDING TO VEHICLE SPECIFICATIONS. REF. DRAWING NO 445-02-003 JABALPUR.				DR. BPV L.A. / SML/A / SML/A / SML/A / SML/A
INDEX	ALTERATION	ISSUE	DATE	APPROVED BY	REVISIONS
DIMS.	TOL.				
0-30	±0.1				
30-250	±0.2				
250-500	±0.3				
500-1000	±0.5				
>1000	±0.8				
REF. DIM. NO.	445-02-003	A			1:1 SCALE
REPLACED BY					DATE
REPLACEMENT FOR	VEHICLE FACTORY JABALPUR				1/1 SHEET

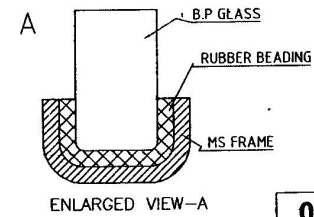
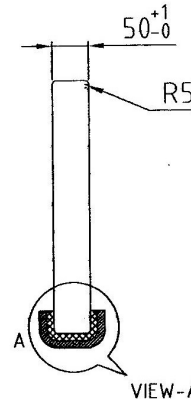
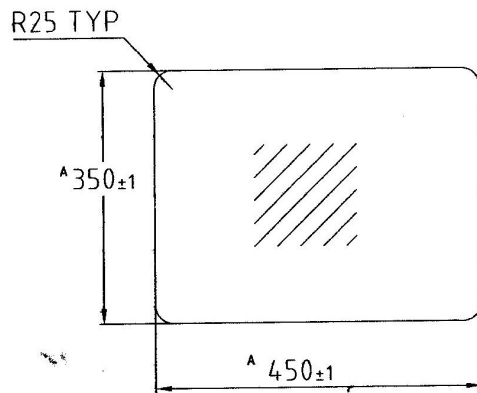

01 SET CONSISTS OF	
DESCRIPTION	QTY / VEH
BULLET PROOF GLASS DRIVER CO-DRIVER SIDE WITH RUBBER BEADING FOR SML (4X4)	02

NOTE:

1. ALL DIMENSIONS ARE IN mm.
2. TOLERANCE ON UNSPECIFIED DIMENSIONS ARE ± 1 mm.
3. REFER SPECIFICATION NO: VFJ/R&D/LA/SP/BPV/GLASS/SML (4X4) DATED: 14/06/2019 (AMENDMENT No. 01, DATED: 20/01/2020)
4. GLASS SHOULD GIVE THE PROTECTION LEVEL AND OTHER PARAMETERS AS PER ABOVE SPECIFICATION.
5. GLASS SHOULD BE SPLINTER PROOF TYPE.
6. GLASS TO BE SUPPLIED WITH MOULDED RUBBER BEADING FITTED WITH THE GLASS.

ITEM	DESCRIPTION	NO. OFF	MATL.	TREAT./SIZE	REMARKS	
A	DIM 450X 350 WAS 500X390 RESPECTIVELY. SHAPE OF RUBBER BEADING MODIFIED AND ACCORDINGLY VIEWS UPDATED. REF. DRAWING NO 485-02-1003 ADDED.			SML-BPV 4X4	JF.GM/LA WM/LA JWM/LA	
INDEX	ALTERATION	SIGN.	DATE	ALTERNATE NOTE	MODEL APPLICABLE	
DIMS.	TOL.	BULLET PROOF GLASS DRIVER CO-DRIVER SIDE WITH RUBBER BEADING FOR SML (4X4)			REF. DRG. NO. 485-02-1003 ^A	
0-30	± 0.1				REPLACED BY	DATE
30-250	± 0.2				REPLACEMENT FOR	
250-800	± 0.3				DRG.NO.	LA/BPV/SML/GLASS/002/A
800-2000	± 0.5				1/1	SHT
>2000	± 0.8	LA	VEHICLE FACTORY JABALPUR			

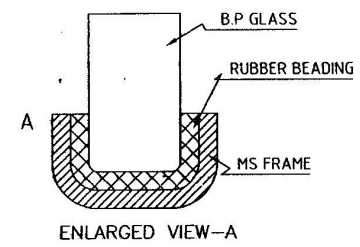
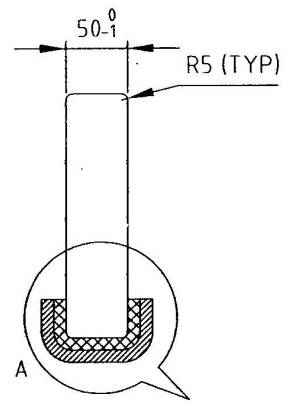
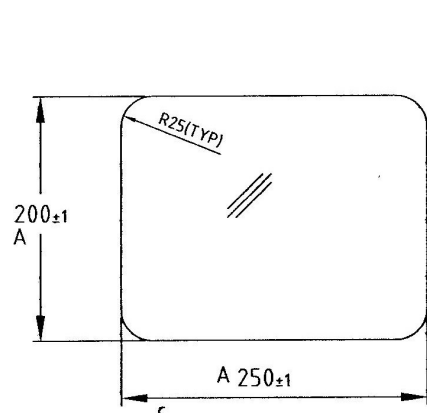

01 SET CONSISTS OF

DESCRIPTION	QTY / VEH
BULLET PROOF GLASS SIDE WITH RUBBER BEADING FOR SML (4X4)	04

NOTE:

1. ALL DIMENSIONS ARE IN mm.
2. TOLERANCE ON UNSPECIFIED DIMENSIONS ARE ±1 mm.
3. REFER SPECIFICATION NO: VFJ/R&D/LA/SP/BPV/GLASS/SML (4X4) DATED: 14/06/2019 (AMENDMENT No. 01, DATED: 20/01/2020)
4. GLASS SHOULD GIVE THE PROTECTION LEVEL AND OTHER PARAMETERS AS PER ABOVE SPECIFICATION.
5. GLASS SHOULD BE SPLINTER PROOF TYPE.
6. GLASS TO BE SUPPLIED WITH MOULDED RUBBER BEADING FITTED WITH THE GLASS.

ITEM	DESCRIPTION	NO. OFF	MATL.	TREAT./SIZE	REMARKS	
A	DM 250X 200 WAS 380X810 RESPECTIVELY, SHAPE OF RUBBER BEADING MODIFIED AND ACCORDINGLY VIEWS UPDATED. REF. DRAWING NO 485-02-1003 ADDED.			SML-8PV4X4	JH/GM/LA JWH/LA DRN. ABHISHEK	
INDEX	ALTERATION	SIGN.	DATE	ALTERNATE NOTE	MODEL APPLICABLE	
DIMS.	TOL.	BULLET PROOF GLASS SIDE WITH RUBBER BEADING FOR SML (4X4)			REF. DRG. NO. 485-02-1003	
0-30	±0.1				A	1:1 SCALE
30-250	±0.2				REPLACED BY	DATE
250-800	±0.3				REPLACEMENT FOR	
800-2000	±0.5				DRG. NO. LA/BPV/SML/GLASS003/A	1/1 SHT
>2000	±0.8	LA	VEHICLE FACTORY JABALPUR			

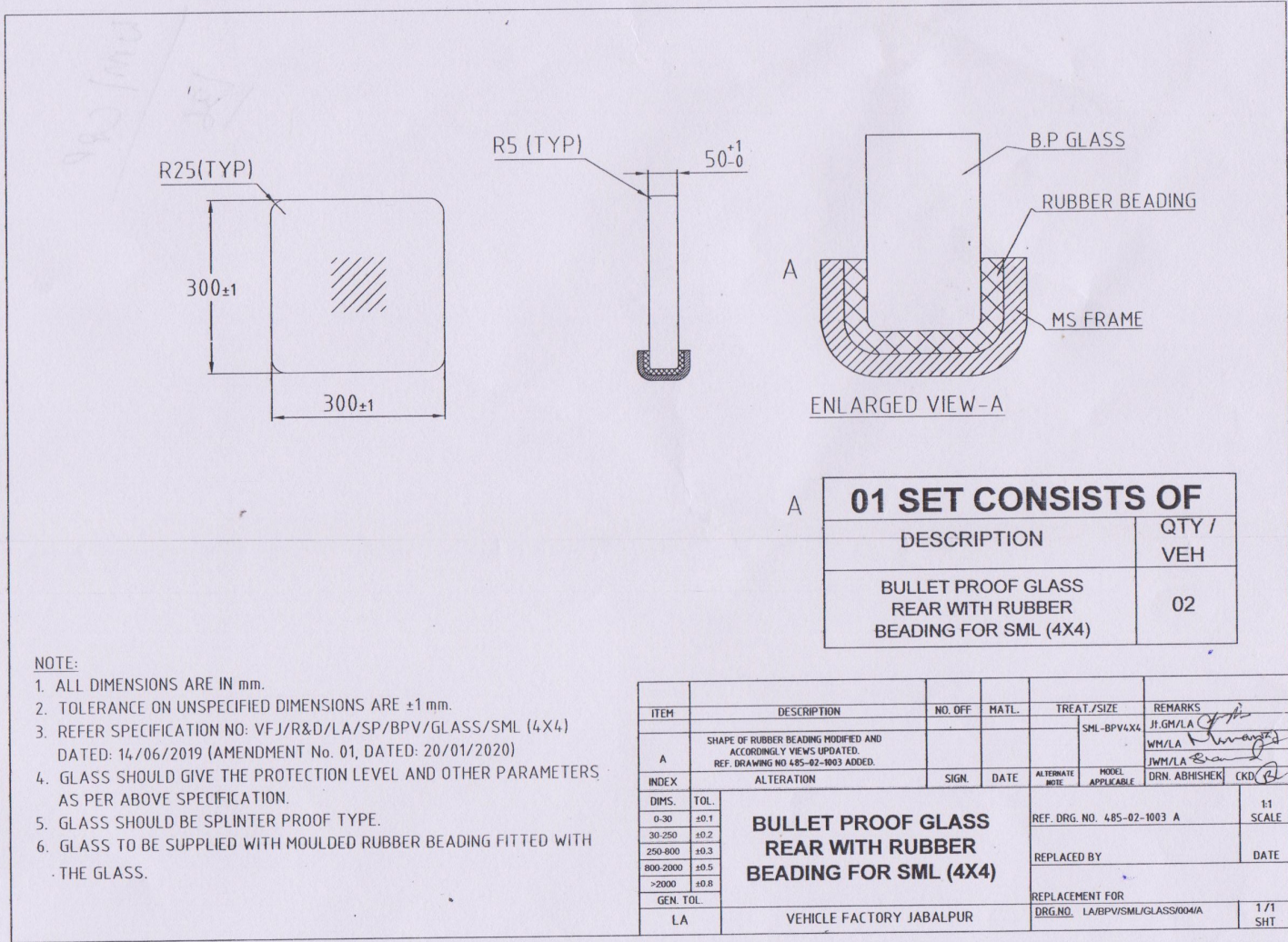

NOTE:

1. ALL DIMENSIONS ARE IN mm.
2. TOLERANCE ON UNSPECIFIED DIMENSIONS ARE ±1 mm.
3. REFER SPECIFICATION NO: VFJ/R&D/LA/SP/BPV/GLASS/SML (4X4) DATED: 14/06/2019 (AMENDMENT No. 01, DATED: 20/01/2020)
4. GLASS SHOULD GIVE THE PROTECTION LEVEL AND OTHER PARAMETERS AS PER ABOVE SPECIFICATION.
5. GLASS SHOULD BE SPLINTER PROOF TYPE.
6. GLASS TO BE SUPPLIED WITH MOULDED RUBBER BEADING FITTED WITH THE GLASS.

ITEM	DESCRIPTION	NO. OFF	MATL.	TREAT./SIZE	REMARKS		
A	SHAPE OF RUBBER BEADING MODIFIED AND ACCORDINGLY VIEWS UPDATED. REF. DRAWING NO 485-02-1003 ADDED.				SML-BPV4X4 J.GM/LA WJM/LA		
INDEX	ALTERATION	SIGN.	DATE	ALTERNATE NOTE	MODEL APPLICABLE	DRN. ABHISHEK	CKD
DIMS.	TOL.	BULLET PROOF GLASS REAR WITH RUBBER BEADING FOR SML (4X4)				REF. DRG. NO. 485-02-1003 A	1:1 SCALE
0-30	±0.1					REPLACED BY	DATE
30-250	±0.2					REPLACEMENT FOR	
250-800	±0.3					DRG. NO.	1/1 SHT
800-2000	±0.5					VEHICLE FACTORY JABALPUR	
>2000	±0.8						
GEN. TOL.							
LA							